FORSYTH COUNTY PUBLIC LIBRARY NC
0 11 25 2353925 7

1966 BLACK AND GOLD

Forsyth County Public Library
North Carolina Collection
660 W. Fifth Street
Winston-Salem, NC 27101

Digitized by the Internet Archive
in 2023 with funding from
North Carolina Digital Heritage Center

https://archive.org/details/blackgold19661966rich

BLACK AND GOLD
1966

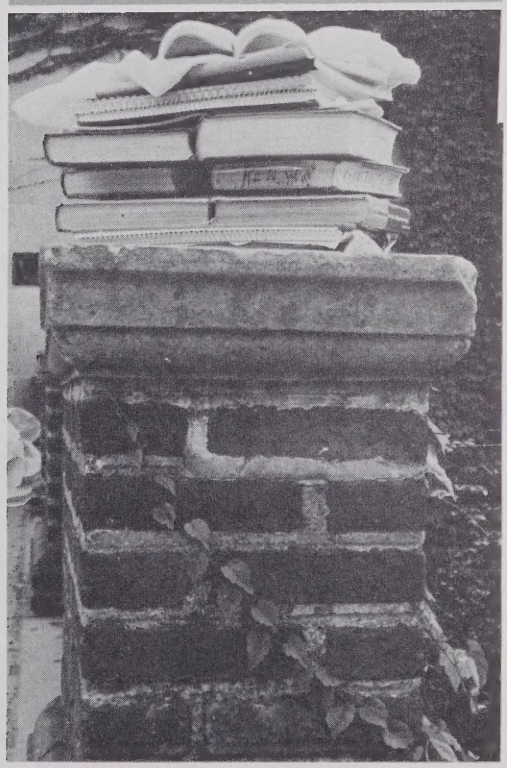

RICHARD J. REYNOLDS
HIGH SCHOOL
WINSTON-SALEM,
NORTH CAROLINA
VOLUME LV

STAFF

- Co-Editors
  Beverly Briggs, Marcia Whicker
- Faculty Editors
  Naomi Licker, Alice Rominger
- Senior Class Editors
  Fran McCachern, Virginia Niblock
- Junior Class Editors
  Bunny Hinkle, Sandra Pappas
- Sophomore Class Editors
  Martha Little, Mary Katherine Manning, Vicky Seay
- Sports Editors
  Sharon Deck, Dennis Dunham
- Photographers
  Pat Wheeler, Tim Collare
- Sponsor
  Mrs. Janice Owings
- Printer
  Delmar Publishing Company

CONTENTS

FACULTY AND ADMINISTRATION

STUDENTS

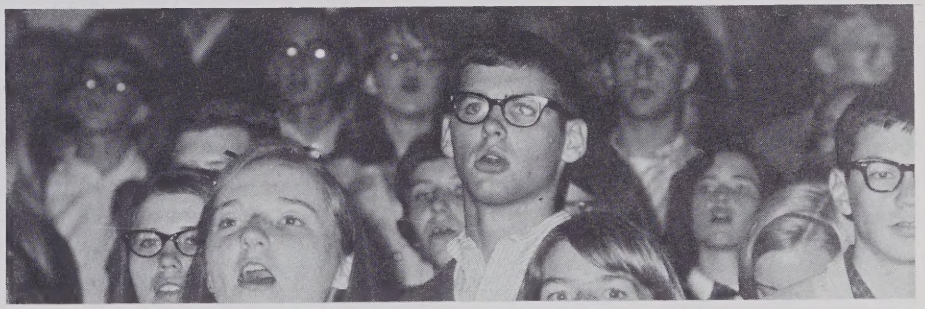

ACTIVITIES

ATHLETICS

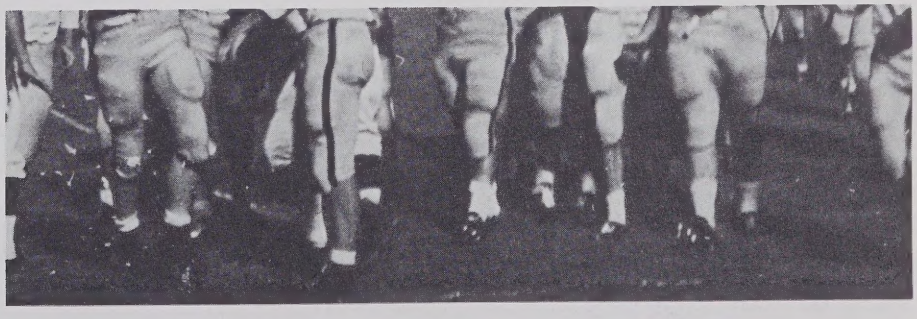

FEATURES

WINSTON-SALEM/FORSYTH COUNTY SCHOOL BOARD

Seated: Boyd Idol; Mrs. G. G. Young; Dr. Lillian B. Lewis; Roy Ray, chairman; Mrs. C. G. Grubbs. **Standing:** Clyde G. Barber, Jr.; William M. Knott, Jr.; Whitt East; Richard C. Erwin; Carl Russell.

CITY-COUNTY ADMINISTRATIVE STAFF

Seated: Ned R. Smith, Associate Superintendent; Marvin Ward, Superintendent; Raymond Sarbaugh, Associate Superintendent. **Standing:** Leo Morgan, Assistant Superintendent; Robert Blevins, Assistant Superintendent; Eugene Johnston, Assistant Superintendent; C. T. Leinbach, Jr., Comptroller.

DEDICATION

"I wouldn't have traded jobs with the President of the United States during that time."

These words illustrate the fulfillment Mr. Peters, mathematics teacher, has gained from thirty-seven years at Reynolds High School. He has enjoyed every day. Besides instructing students in the fundamentals of Euclid, he is in charge of issuing and reclaiming locks and lockers at the opening and closing of school. Reynolds sports fans recognize him as the man who sells tickets for football and basketball games.

Forty-one years of working with young people in a teaching capacity have shown Mr. Peters that knowing algebra and geometry is not enough; as he simply expressed it, one must also know how to live. He hopes that he has imparted a little bit of this art of living to his students. We think you have, Mr. Peters, and this is why we dedicate the **1966 Black and Gold** to you.

Mr. Kenneth Peters

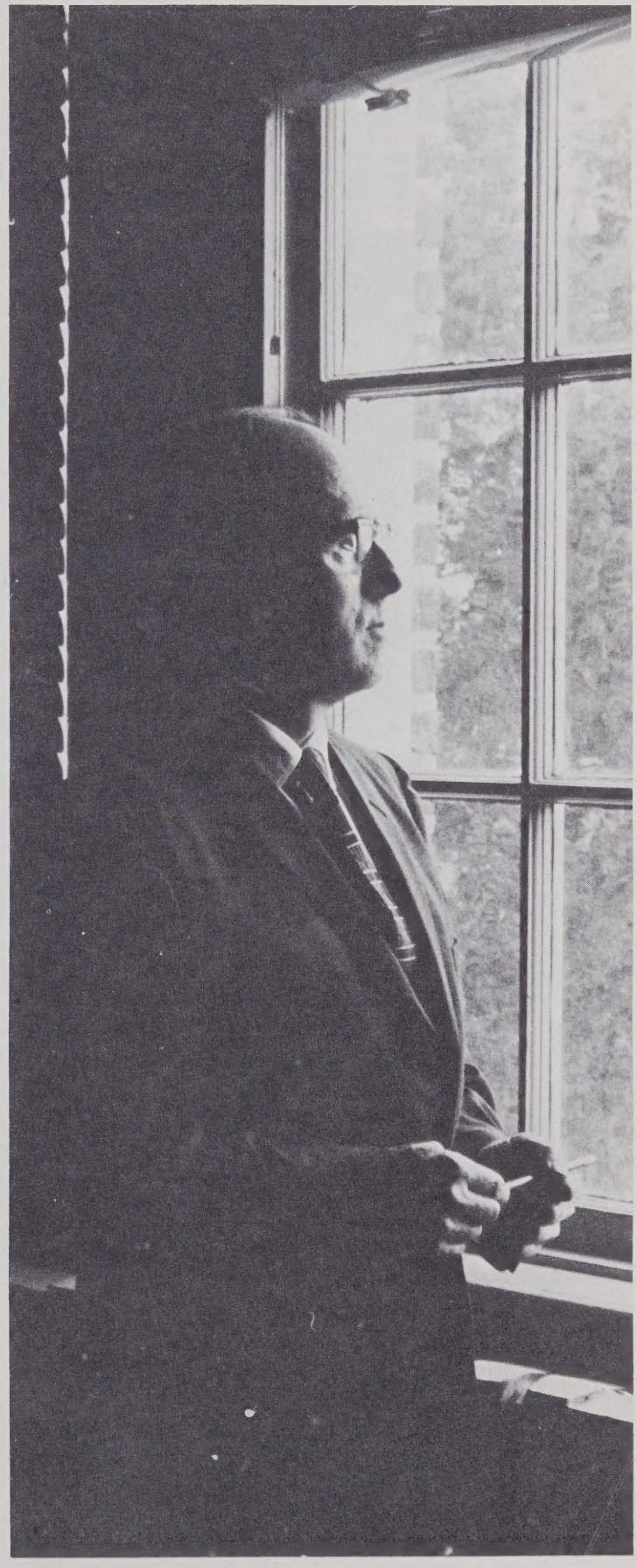

THE REYNOLDS EXPERIENCE

It is new
It is unique
It is ours . . .
It is The Reynolds Experience.

And we are the students—
Young, alive, unruly.
Always looking,
Always growing,
Blessed with laughter and tears.

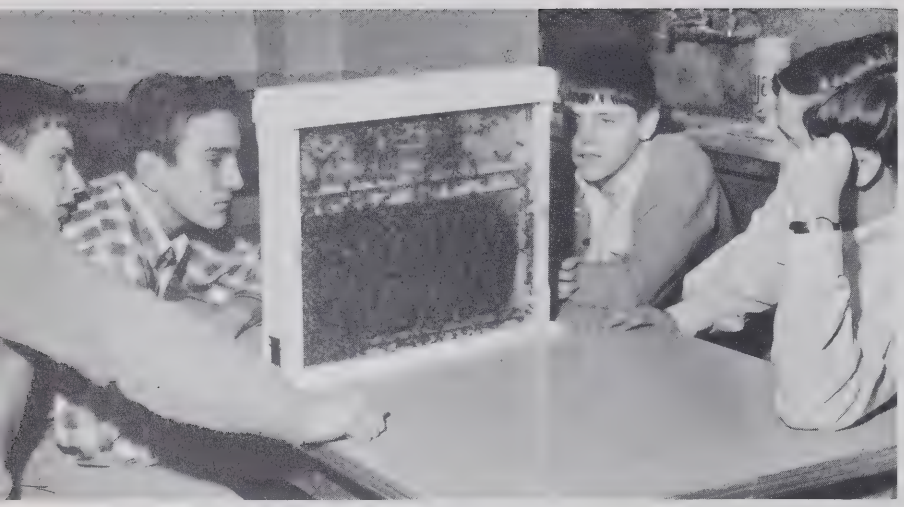

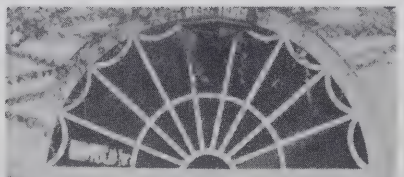

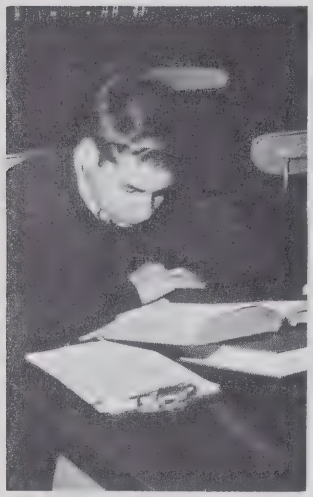

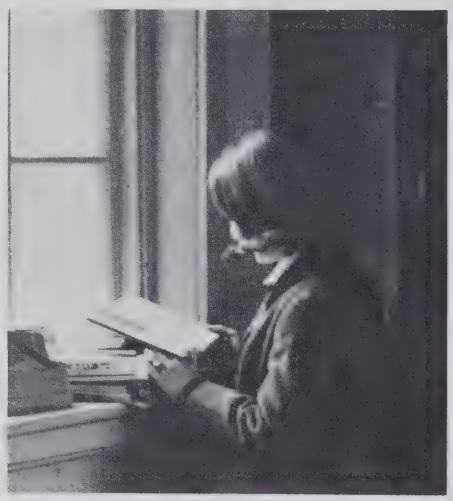

What have we taken from this opportunity—
The Reynolds Experience?
Academically
We have used little
Of the much that is offered;
And looking back,
We wish for a second chance.
But what is ours, what we have taken,
Has come
Sometimes painfully—
Learning by mistakes
Sometimes quietly—
Learning alone.
We have spent hours
Climbing choked stairways
To the school-green and blackboard
That is the classroom;
A classroom at times
Overturned and overhauled
By the working of renovation—
A collapse of ceiling upon Latin scholars,
A paint-spattered caravan of workmen
Entering, adjusting,
leaving.

For the senior
The markings of academic record
He has scrawled in four years
Are his definition as a student here.
Leaving,
He faces a world
Of new definition.

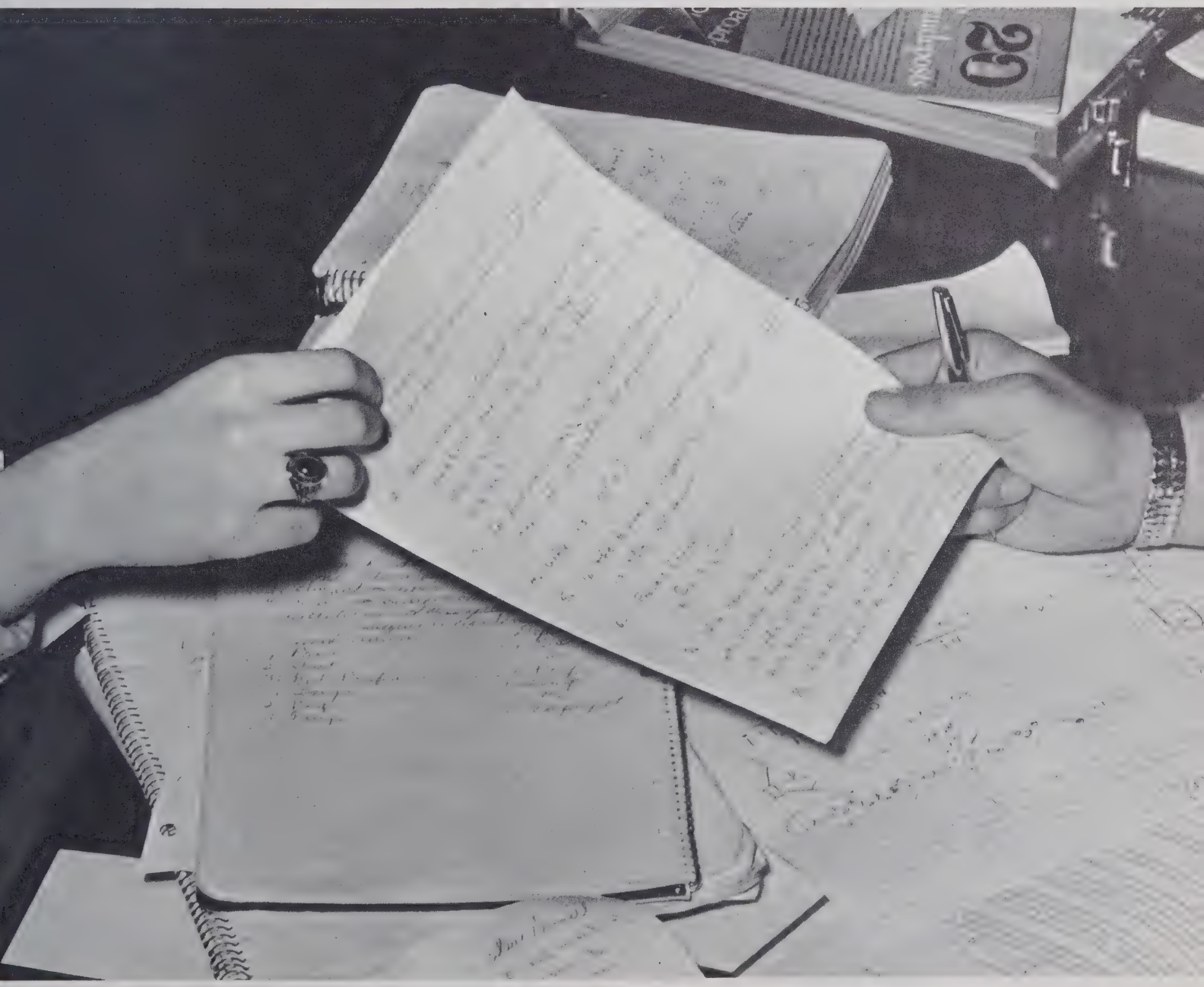

Spotlight
Paints a golden eye
On activity's stage.
Into his special place
Steps the performer;
His audience —
Hundreds in a stadium,
A roomful at club meeting.

In the tangle of doing
He is busy, tired, fulfilled.
In adding depth
To an academic existence
He finds
Enjoyment.

Giving turkeys,
Creativity,
A part of himself,
The student gains identity.
He is what he does.

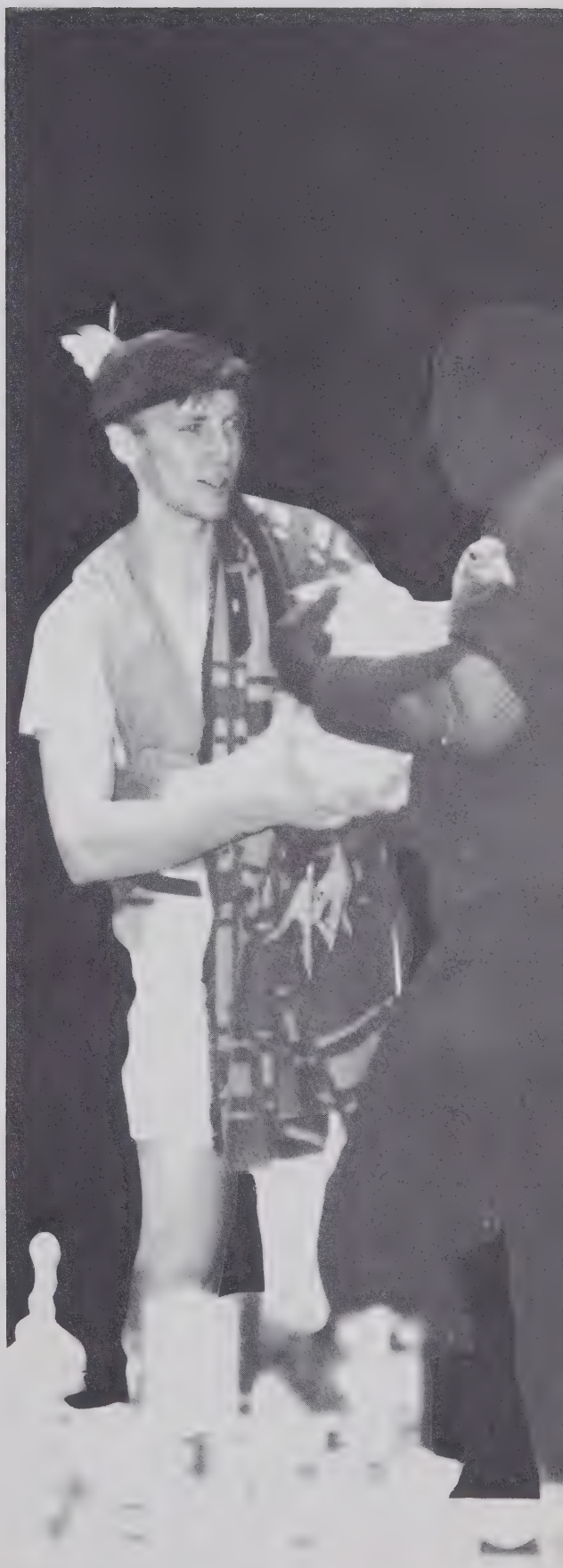

Someone stops to help another whose books
have fallen on the stairs;
Someone else spends hours after school
practicing his part for the Friday
night show;
A third quietly donates a study hall
every day to the school.
All have done a service
And made Reynolds a little better place
than it was before the deed was done.

Open your eyes and seek another human being in need of a little time, a little friendliness, a little company, a little work. . . Do not lose heart, even if you must wait a bit before finding the right thing, even if you must make several attempts.

—Albert Schweitzer

No one can keep service—
It must be freely given away,
And then it is also his.

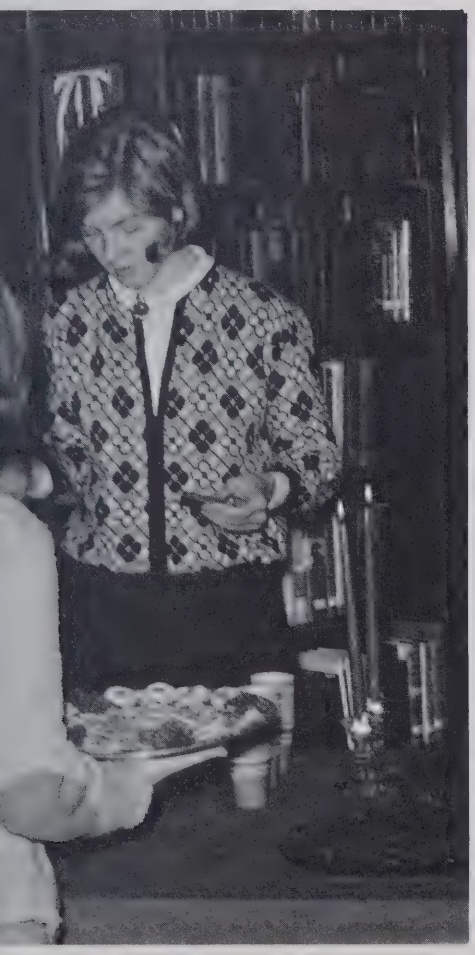

The whole is the sum of all of its parts.

A school is made up of many things.
First there is a building—
  a mere shell alone,
  composed of walls, ceilings,
  and doors—
That shelter out the cold in the winter
  and the heat in the summer,
The rain, and wind, and snow.
Inside the building are ideas
  to be questioned,
  accepted, and refuted,
Books to be read,
History to learn,
Mathematics and physics to do.
And when the work is done
  we put aside the books
  to go outside the school
And cheer for the team in the stadium
  under a cool night sky,
To run in the gym,
To sing in the chorus, debate after school,
And on special occasions,
To dance with someone we love.
Throughout the school is spirit—
  Reynolds' spirit.
It is standing silently for the alma mater
  in chapel,
Feeling proud when we play,
  humble when we win,
Helping others, being honest,
  obeying the rules.
But the school itself is people,
Boys and girls, students and teachers,
Youth and experience, hand in hand,
For it is through people that ideas live,
  knowledge is gained and shared,
service is given and spirit abounds.
What is Reynolds?
Reynolds is a building, classes,
  ballgames, cheers, dances, clubs,
And most of all, it is people.

The whole is the sum of all of its parts
And we are a part of the whole.

I expect to pass through this world but once; any good thing therefore that I can do, or any kindness that I can show to any fellow creature, let me do it now; let me not defer or neglect it, for I shall not pass this way again.

—Stephen Grellet

FACULTY AND ADMINISTRATION

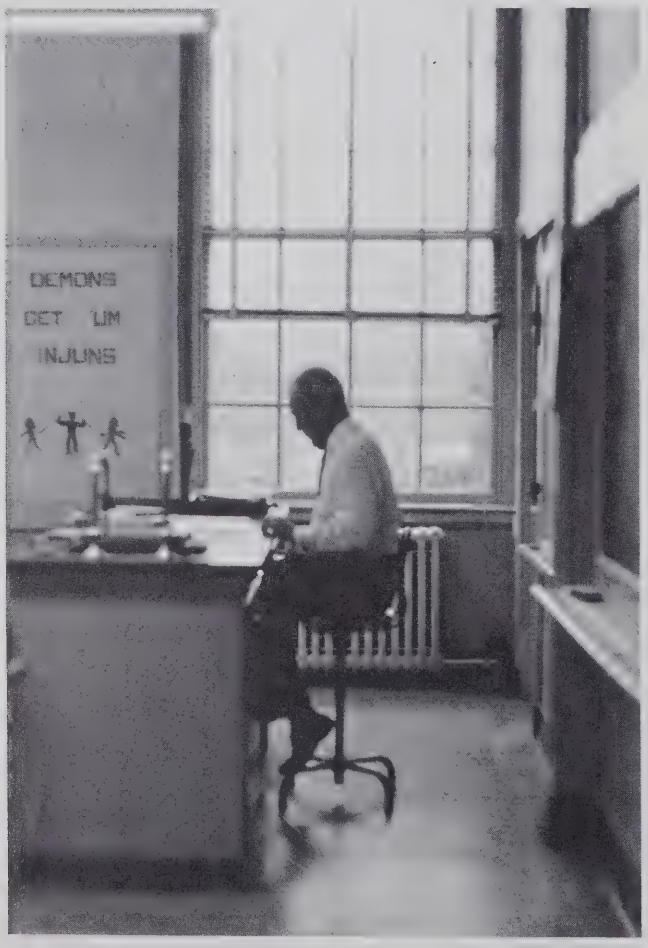

One fall not long ago we were little children, apprehensively approaching a school somewhere for the first time in our young lives, part of us clinging to a parent's warm hand extended down to our side. We found many things to be fascinating—books, crayons, games, letters — but foremost in our thoughts and discussions was the intriguing individual known as the teacher. He was a wonderful being to the young eyes that looked up to him day to day. Children soon did not mind leaving the hand outside the building quite so much, knowing there was another one waiting for them inside.

Twelve years have passed since that time and our aspect of teachers has grown. We no longer look up to them as demi-gods; instead we recognize them as people, older and wiser than we are, but yet with love, joy, fears, meals to cook, families to raise, dead car batteries, income tax reports, and problems of their own. Many of them have passed up more financially rewarding jobs to give their lives to teaching. Patiently they wade through dry compositions, explain the same mathematical problems to the same class for the fourth day in a row, help a bewildered pupil, fight the Civil War five times a day, and devote hours after school to debating, dramatics, music, service clubs, or athletic teams. They can be no more stagnant than the world in which they live, for change — mellowed by tradition and tempered by age — is necessary to stimulate the youth whom they teach. Thinking back, we remember the times when a word of encouragement from this teacher or that gave us the impetus we needed to go on. Looking forward, we realize what the wealth of knowledge our faculty has imparted to us will mean in the future, and thank them from our hearts.

ADMINISTRATIVE AND OFFICE STAFF

Mr. John Tandy, Principal, B.A., M.E. Working with young people in his capacity as principal of Reynolds has given Mr. Tandy an opportunity to combine the qualities of an administrator with the attributes of a friend. A family man, he also contributes much time to his church and enjoys holidays filled with boating and fishing at the beach.

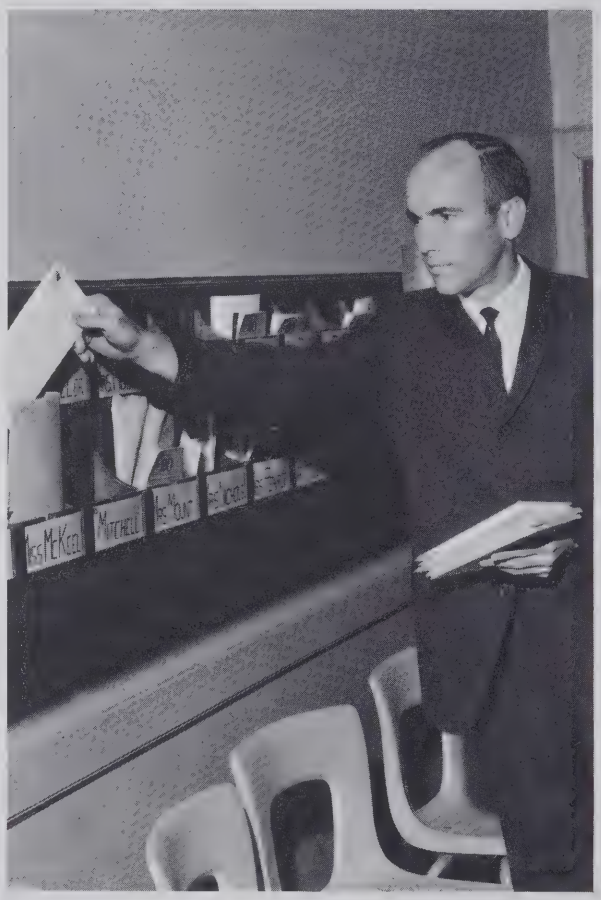

Mr. Joe Hauser, Assistant Principal, B.A., M.A. Quickly fitting into the routine in his first year at Reynolds, Mr. Hauser executes, with strength and friendliness, the many responsibilities of assistant principal.

Mrs. Mary Hart. As an industrious member of the office staff, Mrs. Hart diligently executes her duties as secretary to Mr. Tandy.

Mrs. Mae McCuen. Mrs. Mae McCuen, who types, files, collects money, explains school rules, and handles problems of the usual and unusual types, serves Reynolds well.

FINE ARTS

Mr. Bing Elliott, B.A. After spending many hours directing the R.J.R. concert band, Mr. Elliott likes to bowl, or hunt records to add to his antique record collection.

Mr. Alvin Myerovich, B.M., M.A. Mr. Myerovich, who is at Reynolds third period, teaches string at several schools. Besides conducting the school orchestra, he plays first string in the Winston-Salem symphony.

Mr. Robert Smith, B.A., M.A. In addition to teaching chorus, Mr. Smith has many musical abilities, which include playing jazz piano and singing with the Reynolda Presbyterian choir. When not involved in music, Mr. Smith likes to paint.

Mr. Michael Pelech, B.A. Mr. Pelech, driver education teacher, fearlessly instructs Reynolds' students in the art of driving a motor vehicle. In addition, he also manages the auditorium systems during assembly programs.

Mrs. Martha Gregory, B.A. Although her art classes fill much of her time, Mrs. Gregory finds time to entertain two small children and help send her husband through medical school.

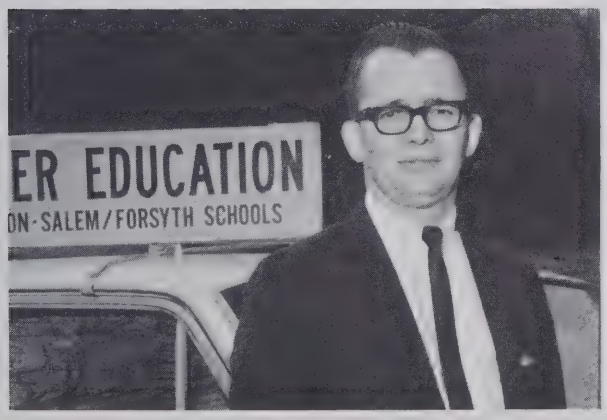

Mr. Gurney Johnson, B.A., M.A. Guiding would-be drivers through the perils of daily traffic, Mr. Johnson helps many students earn their driver's license. He taught at East Bend, North Carolina, for four years before coming to Reynolds.

Mrs. Janet Doerner, B.S. Even though home economics classes occupy a large part of her time, Mrs. Doerner also serves as national chapter editor of the **Chatterbox**, a publication of the Women's auxiliary of the Students' American Medical Association.

ENGLISH DEPARTMENT

Miss Hazel Stephenson, B.A. M.A. Senior English teacher and head of the English department, Miss Stephenson has mountain climbing as a favorite pastime. She particularly enjoys walking through the Nantahala Mountains.

Mrs. Erline Martin, B.A. Mrs. Martin, who teaches advanced placement and senior English, opens the minds of her students to the fascinating world of literature.

Miss Lucille Edwards, B.A. Miss Edwards pilots her senior students through Dickens and **Macbeth,** preparing them for the challenge of college English.

Mrs. Jewell Collier, B.A. Mrs. Collier, who teaches English literature and grammar to her sophomore classes, finds time to play bridge, sponsor the Red Cross, and enjoy many sports as a spectator.

Mrs. Janice Owings, B.A., M.A. Besides teaching sophomore English, Mrs. Owings donates many hours after school and on Saturdays, to keeping things moving in the journalism office and to supervising the annual and newspaper staff.

Mrs. Marjorie Stephenson, B.A. As a devoted Dean of Girls, Mrs. Stephenson balances her counseling duties with her supervision of the infirmary and her teaching of English. Last summer she took two courses in Europe on the origin and progress of our Western ideas of civilization.

Mrs. Mary Compton, B.S. Mrs. Compton's outside interests have little to do with her chosen profession—teaching math. She enjoys bridge, non-fiction books, folk-music, and jig-saw puzzles.

Mrs. Lucinda Moser, B.A. With her warm smile and helpful manner, Mrs. Moser adds interest and vitality to her advanced math classes.

Mrs. Clara FitzHugh, B.S., M.E. Mrs. FitzHugh keeps her typing and bookkeeping classes lively by maintaining a friendly relationship with her students.

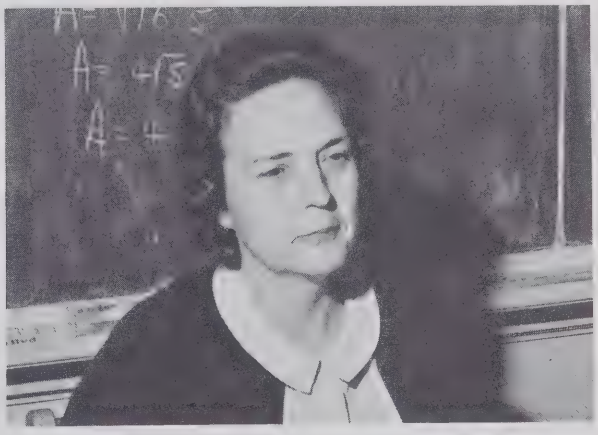

Mrs. Caroline Spencer, B.S. Teacher of geometry and algebra, Mrs. Spencer readily agrees to aid confused students after school; she also works into her active schedule the management of the bookroom.

COMMERCIAL DEPARTMENT

Mr. Clark Taylor, B.S. Helping his students to gain proficiency and practical experience in shop and mechanical drawing is Mr. Taylor's goal. During the autumn he coaches the Reynolds' J.V. football team.

Mr. Jack Driver, Shop. Mr. Driver emphasizes safety in his machine shop classes. He is a co-writer of the state machine shop curriculum, and is now taking extension courses in Salisbury.

Mrs. Louise Still, B.A. Trailer camping with her husband and four children during the summers is a source of much pleasure to Mrs. Still, who is an instructor of typing and shorthand.

HISTORY DEPARTMENT

Mr. Charles Greenleaf, B.A. Having graduated from Princeton University, Mr. Greenleaf teaches Reynolds' seniors in advanced placement and world history. He aids the Dramatics Club and the Junior Varsity Debaters.

Mrs. Hazel Flack, B.A. Mrs. Flack peppers her lectures on U.S. History and American government with wit. She also sponsors the House of Representatives.

Mrs. Joann Raulerson, B.A. When not teaching World History, Mrs. Raulerson finds time to participate in the Faculty Wives Club and to help her husband build a Boy's Camp in Virginia.

Mrs. Martha Mitchell, B.A. After psychology, Mrs. Mitchell eagerly anticipates summer vacation when she can relax by gardening, golfing, and playing duplicate bridge.

Miss Annie Graham Caldwell, B.A., B.S. Besides teaching history, Miss Caldwell sponsors the Pep Board. She contributes many hours to making tags for all athletes and helping the cheerleaders.

Mrs. Mary Pearce, B.A. Mrs. Pearce, who instructs her pupils in American and World history, also serves as co-sponsor of the House of Representatives.

Mr. Don Kelly, B.A., M.E. Mr. Kelly, who teaches history and psychology, and coaches football and track spends his summers scuba diving and deep-sea fishing.

PHYSICAL EDUCATION DEPARTMENT

Mrs. Betty Slater, B.A. In her first year at Reynolds, Mrs. Slater has delighted in teaching physical education and psychology. Swimming and tending a baby daughter occupy her time away from school.

Mrs. Violet Nichols, B.S. As a physical education teacher, sponsor of the GAA, and director of girls' after-school sports, Mrs. Nichols has little spare time. She does, however, enjoy cooking Greek pastries.

Mr. Herman Bryson, B.S., M.A. Mr. Bryson's newly-acquired position as head football coach has left him little time for outside activities. Aside from football, he teaches boys' physical education and plays golf.

Mrs. Margaret Hamrick, B.A. Mrs. Hamrick teaches American and Contemporary history, but enjoys such modern pastimes as water skiing and finishing furniture.

Mr. Harold Miller, B.S., M.E. Collecting historical books is a suitable hobby for Mr. Miller, whose life revolves around the history he teaches.

Mr. Doug Crater, B.A., M.A. Coach Crater, returning to Reynolds after receiving his Masters Degree, teaches physical education and coaches football and wrestling.

SCIENCE DEPARTMENT

Mr. William Webster, B.S., M.E. One of Mr. Webster's learning policies in biology is that one learns by doing, which is evident when observing his students collect insects, pick wildflowers, and watch birds.

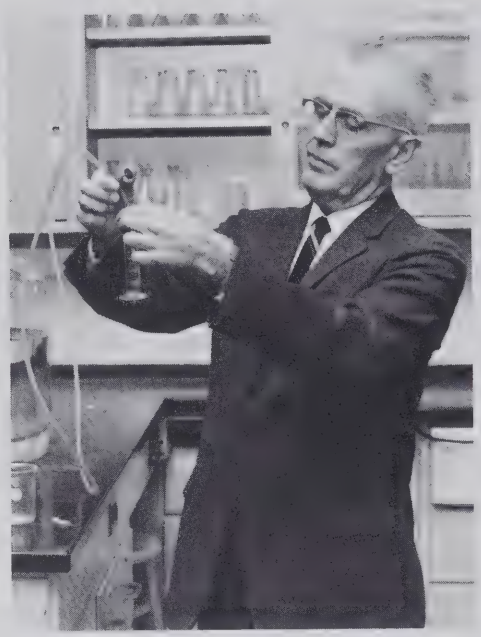

Mr. Harry Wilson, B.A. Mr. Wilson's chemistry classes are quite a tame pastime for him after being involved in a vital Flood Control Program in Ohio for nine years as a Safety Patrol Officer.

Miss Rita Almond, B.A. Hunting and guns hold a special interest for Miss Almond, who teaches algebra, chemistry, and biology.

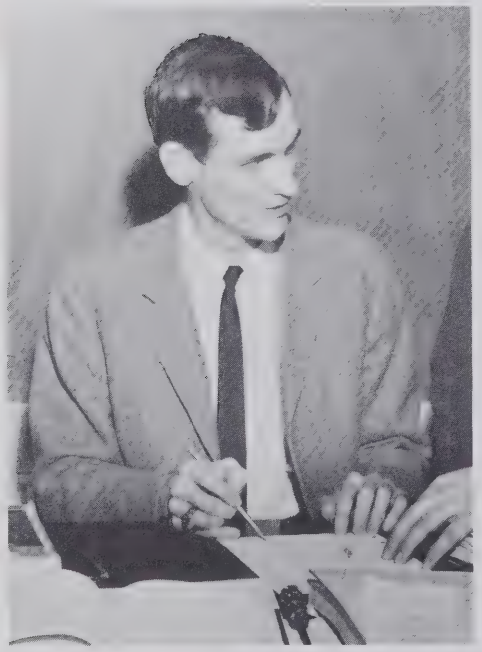

Mr. Rodney Williams, B.S. Labs are not an uncommon occurrence in Mr. Williams' physics classes, and he often enjoys taking an active part in experiments along with his students.

Miss Mataline Collette, B.A., M.E. Miss Collette, head of the science department, spends her time delving into the mysteries of chemistry and sponsoring the National Honor Society.

Mr. Ronald Goins, B.S. Mr. Goins mixes science with aquatics by teaching biology during the school year and managing the Westwood Club in the summer. Besides coaching the school swimming and cross country teams, he likes to promote swimming instruction and competition at the club.

LIBRARY AND GUIDANCE DEPARTMENTS

Mrs. Elizabeth Sink, B.A., M.A. Mrs. Sink, librarian, has devoted many hours to getting over 2,000 books ready for the library this year. She is also very active in the UNC-G alumni activities.

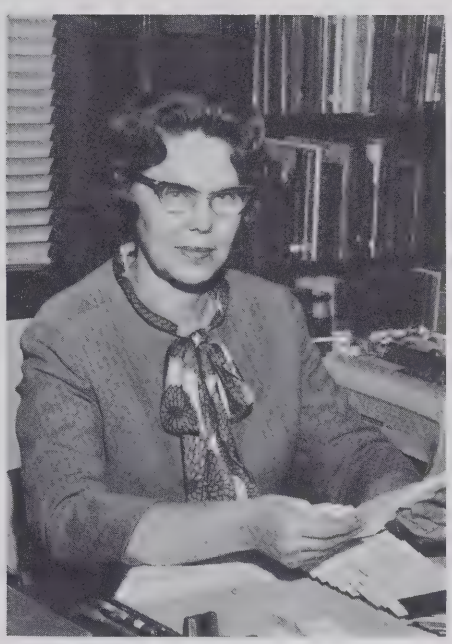

Mrs. Elizabeth Stroupe, B.A. Our other librarian, Mrs. Stroupe, patiently guides Reynolds' students in the efforts of the Library Club. An avid Wake Forest basketball fan, she enjoys watching her son David play.

Miss Janie Weaver, B.A. As guidance director and sponsor of the newly-organized Girls' Council, Miss Weaver finds that she has a full schedule. She loves flying and visits New York annually.

Mrs. Catherine Steelman, B.S., M.E. Garden enthusiast Mrs. Steelman, instructs her students in Advanced Placement Biology, as well as in the first year course.

Miss Mary Jane Baker, B.A., M.E. Miss Baker, guidance counselor, is available to all students seeking advice concerning class schedules, and is particularly helpful to seniors in suggesting appropriate colleges or vocations.

Mr. Joe Strickland, B.A. An instructor in German and biology, Mr. Strickland is always ready to give his students helpful advice. In his spare time, he plays bridge and acts as a co-sponsor for the Key Club.

Mrs. Betty Burke. Mrs. Burke, new guidance counselor assistant secretary, aids Miss Weaver and Miss Baker in their jobs of helping students with their problems.

LANGUAGE DEPARTMENT

Miss Mary Martin, B.A. Miss Martin, co-sponsor of the National Honor Society, strives to make Latin enjoyable for her students. During leisure time she alternates knitting with studying classical culture.

Mrs. Elizabeth Mount, B.A. Mrs. Mount uses her experience from a year in a French college to project an added interest in her French lessons. Out of class, she sponsors the French National Honor Society.

Mrs. Janie Donaldson, B.A. Mrs. Donaldson, who teaches French I, II, and III, spends some of her free time playing bridge; she also enjoys water sports.

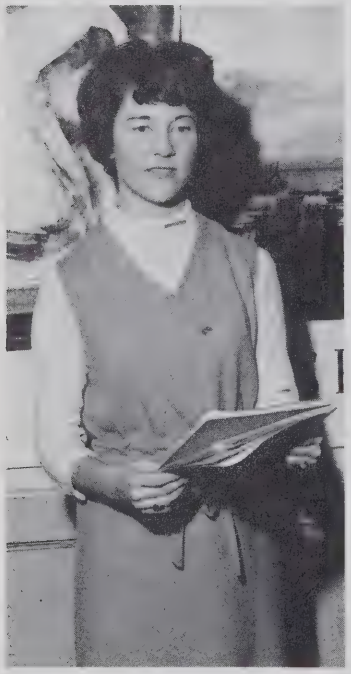

Mrs. Martha Hayworth, B.A. After a day of teaching Spanish and French classes, Mrs. Hayworth likes to spend her spare time reading and knitting. She also enjoys participating in water skiing.

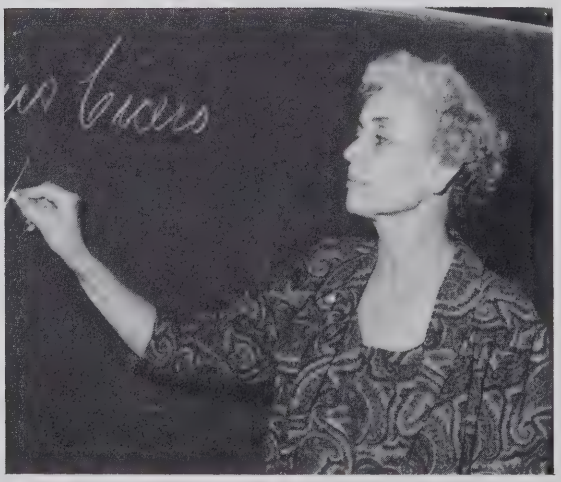

Mrs. Margaret McDermott, B.A. M.A. Besides contributing much time to sponsoring and advising the Senior class, Mrs. McDermott, with her quick humor, provides a reason for her classes to cherish Latin, as well as their teacher.

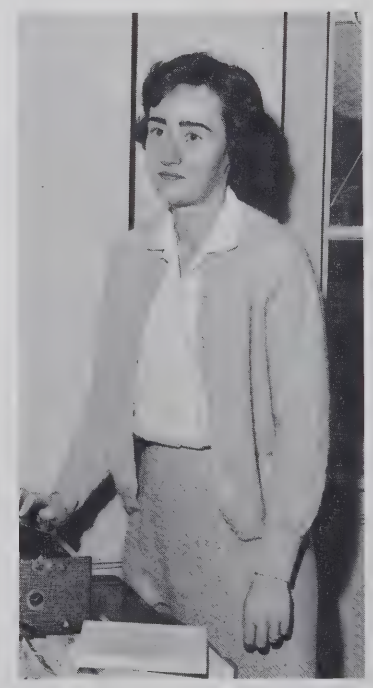

Mrs. Rebecca Reed, B.S. Conduction of classes entirely in Spanish implores Mrs. Reed's pupils to strive for greater comprehension of the Spanish language.

Miss Jeannette Browning, B.A. Miss Browning, Latin and English IV teacher, entreats her pupils to strive for better understanding of these subjects. She is a devout fan of such outdoor activities as horseback riding and water sports.

Mrs. Aileen Hepler, B.A., M.A.T. Enthusiastic is the adjective which describes Mrs. Hepler as she teaches her students not only the German language, but also, the culture, history, and feelings of the people.

Mrs. Elsa Hampton, B.A. Mrs. Hampton, who left in January, is a graduate of the University of Havana. Although she majored in music, she taught Spanish while at Reynolds.

DISTRIBUTIVE EDUCATION

Mrs. Mary Stubbs. Mrs. Stubbs, the language arts-lab director, organizes the lab equipment and schedules the classes for study in the lab. She also helps with study halls.

Mr. Bob Cox, B.A. Commuting between schools, teaching students how to drive, keeps Mr. Cox occupied. After school, he heads for the gym to coach JV football, basketball, and baseball.

Mr. Edwin West, B.S. Mr. West, Distributive Education teacher, instructs students in courses ranging from office work to selling. During the summer, he works toward his Masters Degree.

Man has joined himself with man; soul acts and reacts on soul. . . . It is in Society that man first feels what he is; first becomes what he can be. . . . Society is the genial element wherein his nature first lives and grows.

—Thomas Carlyle

STUDENTS

As the bass drum throbs the rhythm and the rhythm breaks the peace of midday, students share a pep rally in front of the auditorium. The crowding, screaming mass makes the individual a part of this place which keeps him all day and sends him home with night hours of assignments.

Machiavelli manages to excite the uncooperative mind of a student in an outside reading assignment. His message makes the individual a part of the learning for which his education was meant.

Half-moon beams down on tobogganed heads and frozen hands as student sledders pass the nights of "snow days" careening down golf course hills on Coca-Cola signs. Trains and pyramids of squirming friends and the laughing and talking over hot chocolate make the individual a part of the people who pass through this experience with him.

Students throw snowballs in the Key Club court, struggle to make an SSC Christmas tree stand up without tilting, spend hours selecting a dress for the Junior-Senior. They are together, slapping backs, searching for answers. They are sometimes alone, finding themselves.

We live in deeds, not years;
in thoughts, not breaths;
In feelings, not in figures on a dial.
We should count time by heart-throbs.
He most lives
Who thinks most, feels the noblest,
acts the best.

—P. J. Bailey

We have been friends together
In sunshine and in shade.

—Caroline Norton

Although as graduation approaches we face the future with a keen sense of expectation, we are reminded of the legacy Reynolds tradition has left us — the recognizing of responsibilities and the reward of lessons well-learned.

Always we shall look upon the friends acquired here, both students and teachers, as partners in an exciting experiment. Those events which made each year memorable — the first few weeks, exams, the Junior-Senior, and ultimately graduation— will be treasured forever. The sounds of our Alma Maters will long grace our lips as we hum and remember "our every need she sees and these always." For future years unnumbered will sound in our memories the proud challenge to "lift her banners high."

Senior class officers are Sawyer Ramsey, Vice-President; Patty Johnston, Treasurer; Bonnie Sparks, Secretary; and Steve Peters, President.

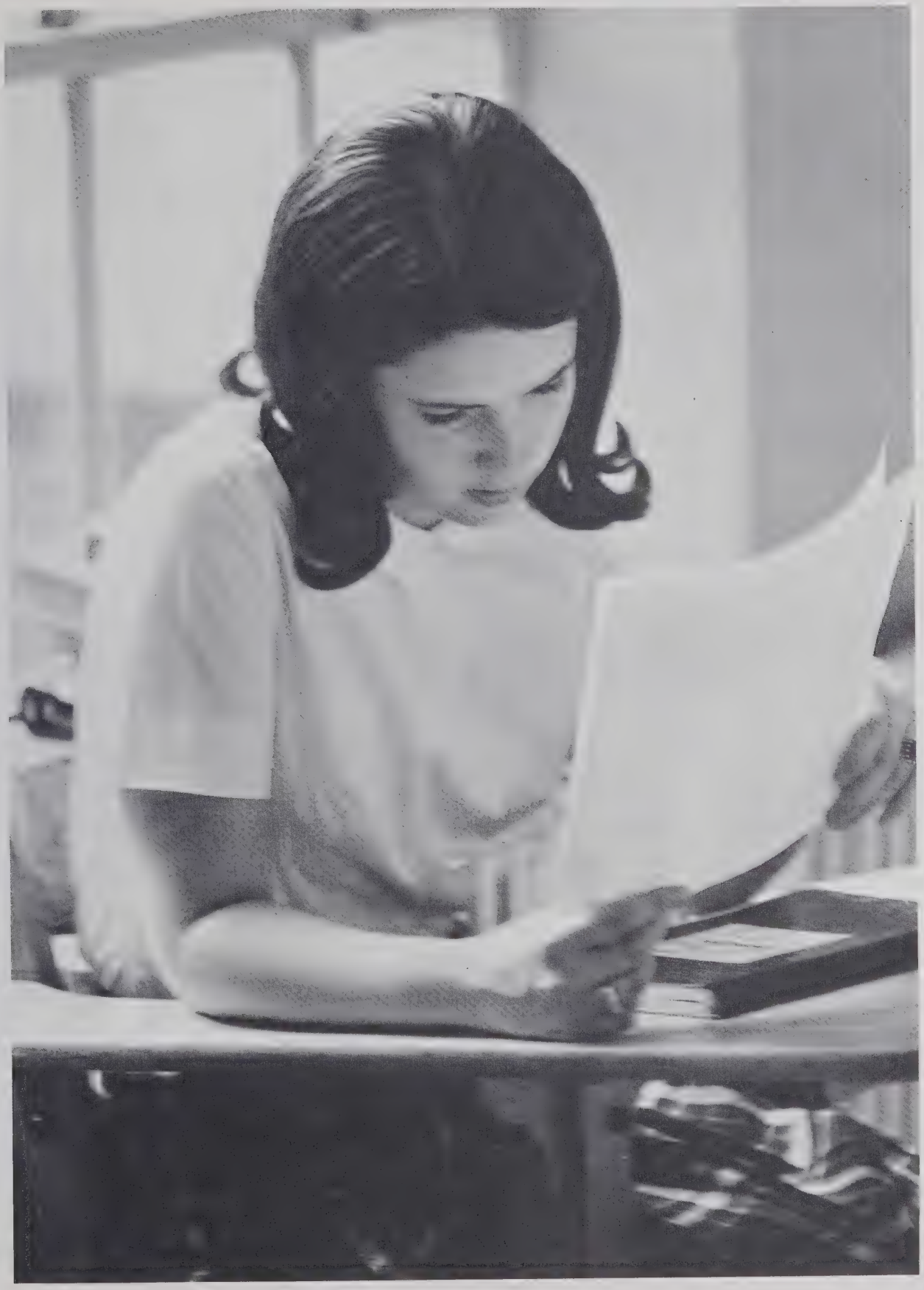

ANNE LOUISE ABBOTT

WENDA JEAN ADAMS

SANDRA KAY ALBRIGHT

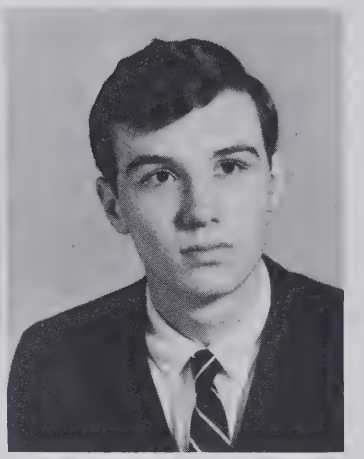

BRUCE HAYDEN ALDERMAN

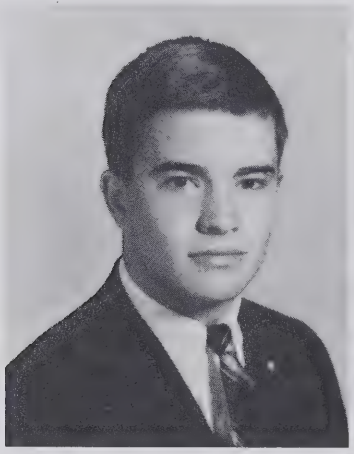

ROBERT MARTIN ALSUP

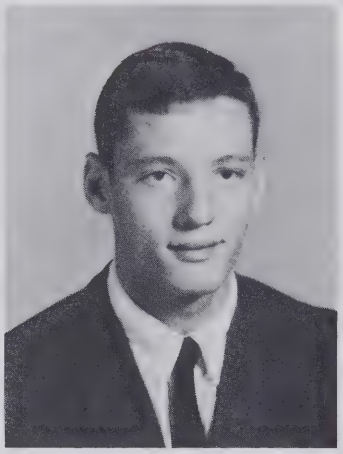

THOMAS GERALD AMMONS

MARY DELANE ANDERSON

SHEILA ANN ANDERSON

ELLEN DOUGLAS ANGEL

MARGARET LEE ANSLEY

ROSEMARY APPERSON

PATRICIA LYNN ARMSTRONG

In Thanksgiving Chapel

KENNETH EMANUEL
ARONHIME

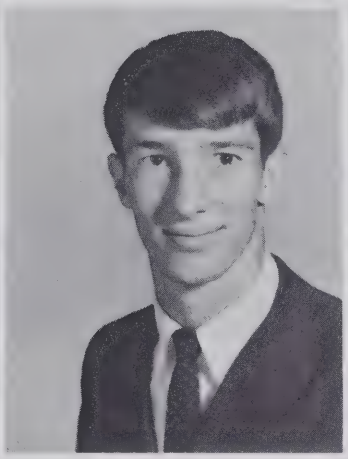

SAM BOYETTE
ARRINGTON

CAROLYN BYRD
ASHBURN

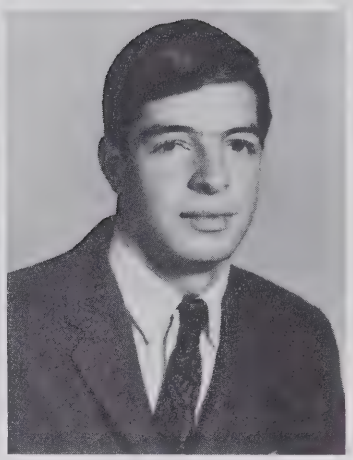

EDWARD DANCE
ASHBURN

JEANIE GRAY
ASHBURN

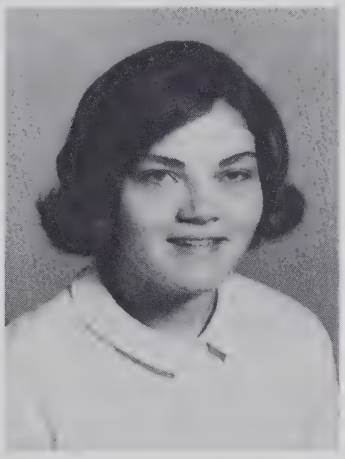

MARY LOUISE
ATKINSON

EDWARD CLAY
AVERY

GEORGE WILLIAM
AYERS JR.

BECKI
BADGETT

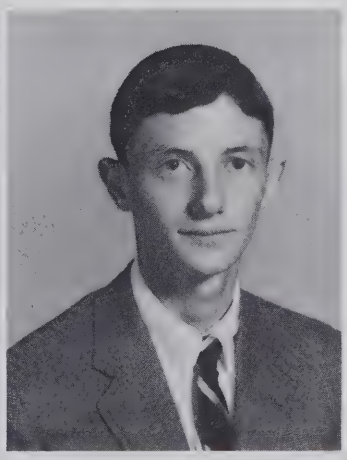

LUTHER NETTLES
BAGNAL III

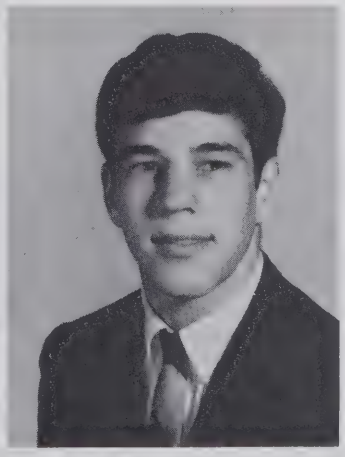

RICHARD LOFTON
BAGNAL JR.

ANN LEIGH
BAITY

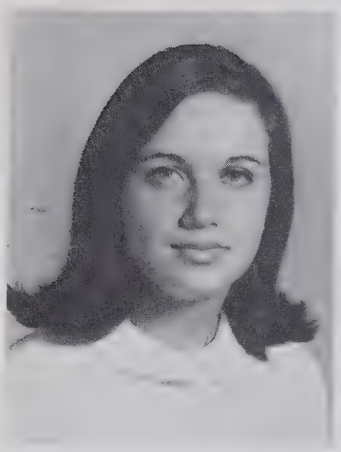

HELEN GUS
BALAFAS

FRANK CONLEY
BALLARD JR.

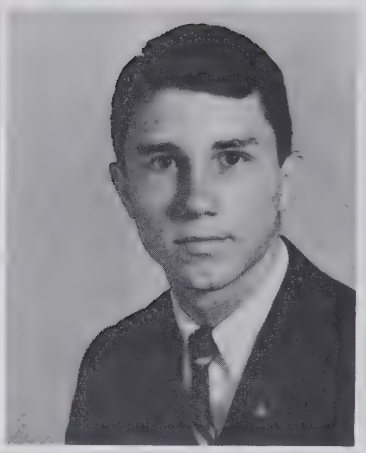

GEORGE ROYAL
BARBEE

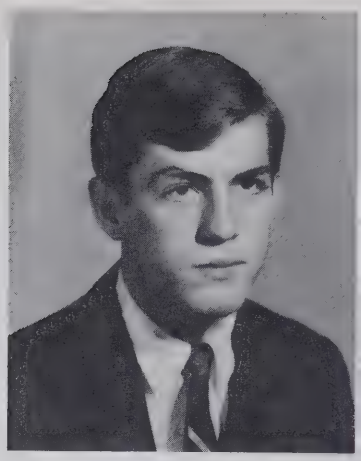

THOMAS BURTON
BARBEE JR.

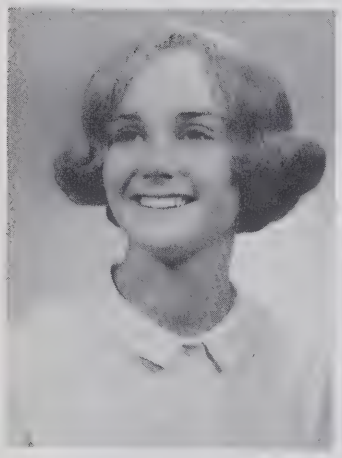

GAIL FORREST
BARBER

VICKIE JANE
BARBER

MARGARET ROSANNE
BARKLEY

SHERYL LYNN
BARR

Eighteen Merit Scholars Come

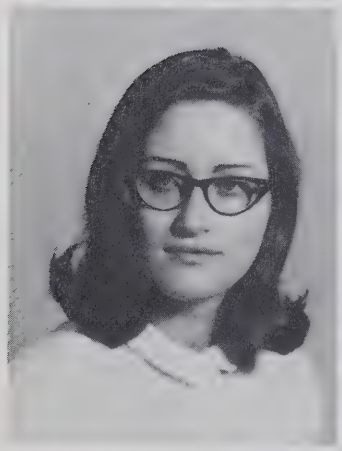

KATHRYN ANNE
BARTON

STANLEY
BASTIAN

BEVERLY ANNE
BEACH

MARY SUSAN
BEAN

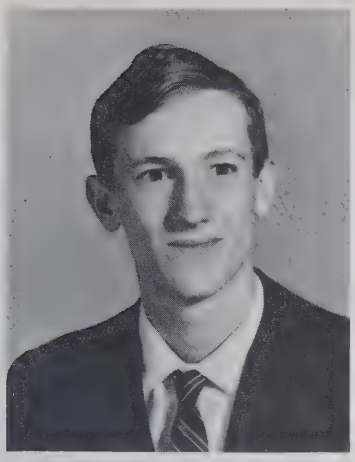

DAVID LIVINGSTONE
BEAVERS JR.

PHILIP JAMES
BEAVERS

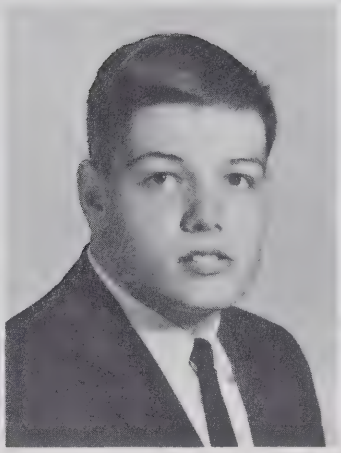

RICHARD WALTER
BELL

RONALD ERNST
BELL

SUZANNA MARIE
BENNETT

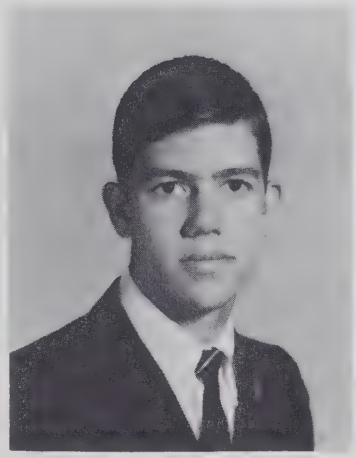

RAY GLEN
BERRIER JR.

CAROLYN CHURCHILL
BERTIE

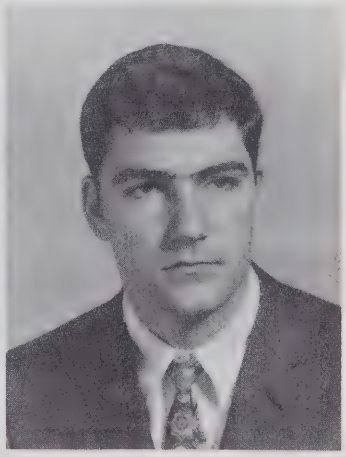

JOHN ERNEST
BINKLEY III

From Ranks Of Senior Class

LINDA ANNE
BLACKBURN

CONSTANCE LYNN
BLACKMON

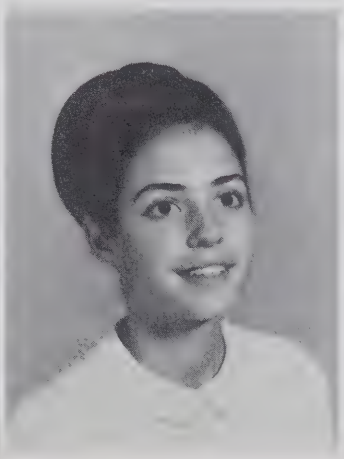

MARY LAMBETH
BLACKWELL

ROBERT BENTON
BLAND

Induction Taps 34

PRISCILLA ANN BLEVINS

WANDA SUSAN BLEVINS

ELIZABETH ANNE BOST

STEPHEN LEE BOWLES

GENE LOGAN BOWMAN

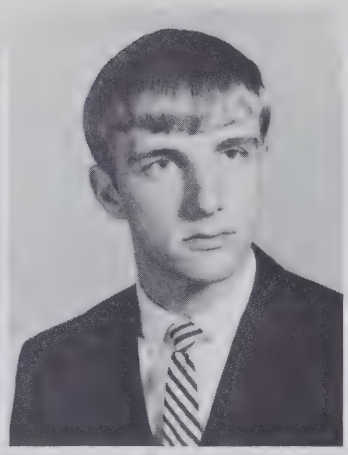

GEORGE EDWIN BOWMAN

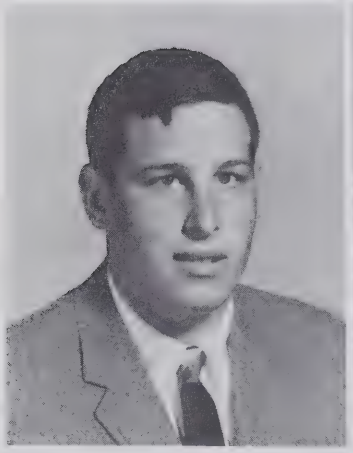

MICHAEL BRENNER

MARY LOU BREWER

BEVERLY BRIGGS

SAMUEL CECIL BOULDIN

KAY MARIE BOWMAN

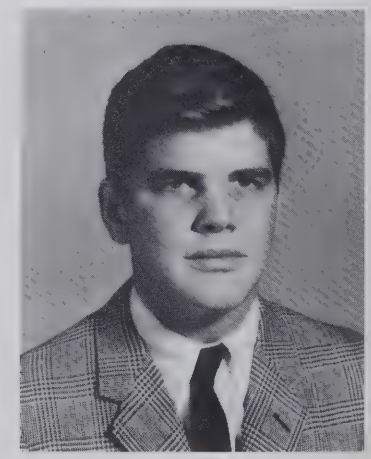

HENRY MICHAEL BRITT

Of NHS Upperclassmen

LOUISE TUCKER BROCK

KATHLEEN GAIL BROWNE

ELIZABETH ANNE BURKS

MARTHA JO BROOKBANK

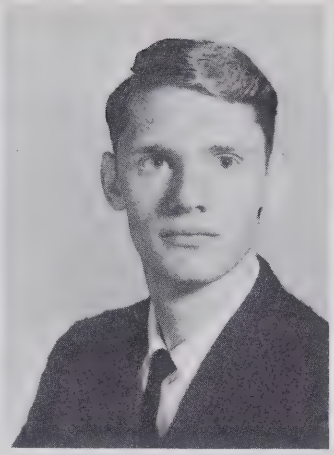

ROBERT WILLIAM BROOKSHIRE

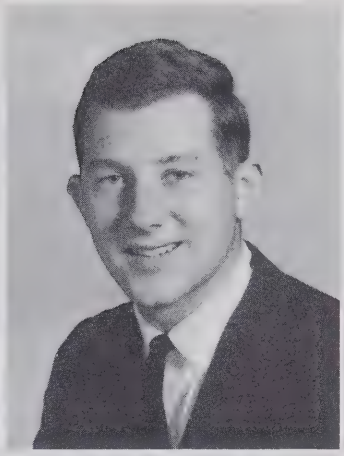

CHARLES ALEXANDER BROWN

TIMOTHY WILSON BRYAN

CYNTHIA ANN BRYANT

AMANDA BERLETTA BULLINS

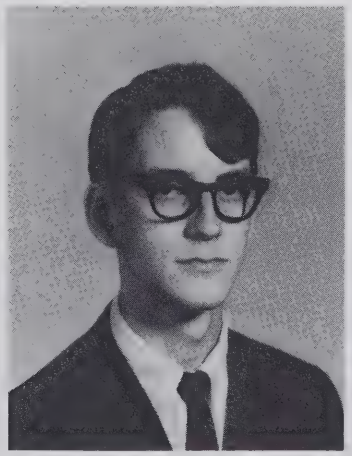

JOHN MARSHALL BURROWS JR.

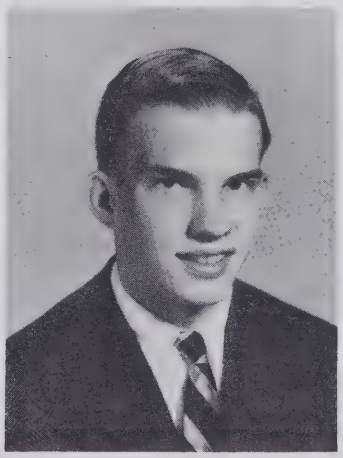

JOSEPH GLENN BUTLER

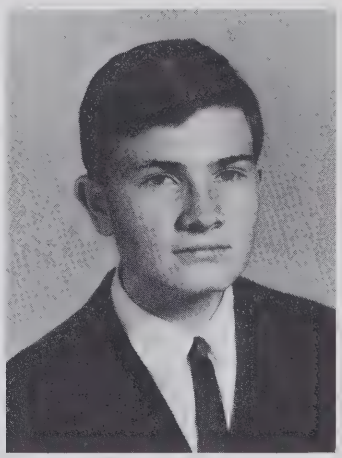

MICHAEL ASHBURN BUTNER

THOMAS EDWARD BYRD

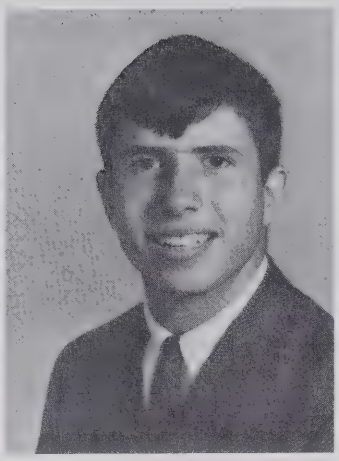

BENJAMIN FRANKLIN CAGLE JR.

ROBERT ALAN CAMPEAU

WILLIAM ALLEN CAPERS JR.

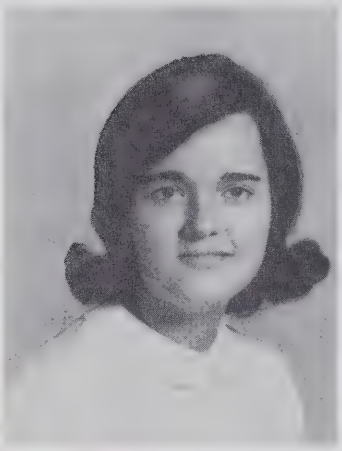

CHERYL ANN CARAWAY

MARIAN ELIZABETH CARLTON

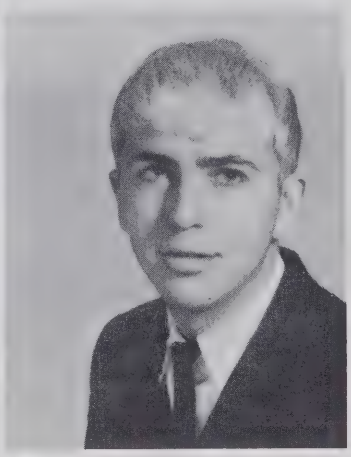

ROBERT WAYNE CARLTON

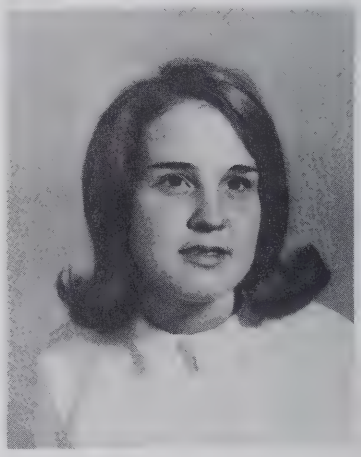

JANICE LYNNE CARROLL

Concerned Seniors Respond To Red

TERRY NEAL CARROLL

SUSAN ELIZABETH CARTER

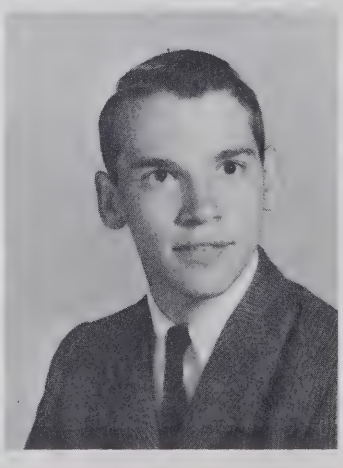

EUGENE VENABLE CARVER

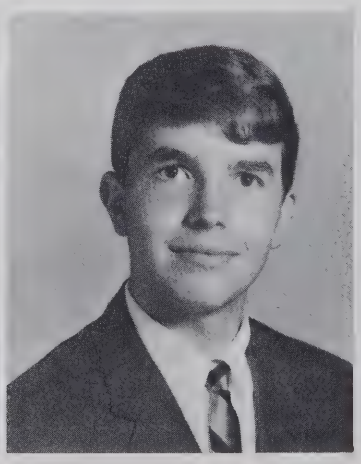

CLAUDE TRUETT CHADWICK JR.

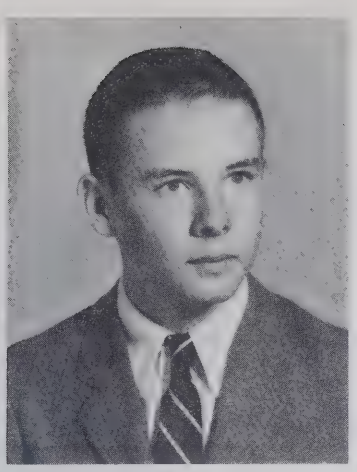

RALPH ELLIOTT
CHAPPELL

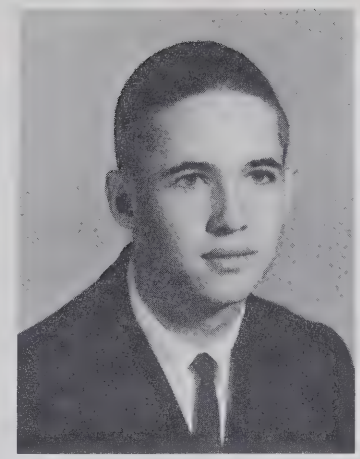

ROBERT KIRK
CHAPPELL

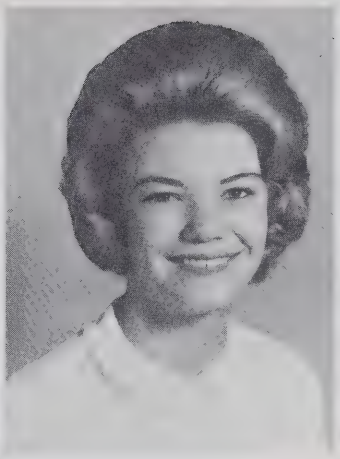

HELEN KAY
CHERVENY

DANIEL HOUSTON
CHILDRESS

FAYE
CLARK

THOMAS COOKE
CLAUSET

KATHERINE
ABERNETHY CLAY

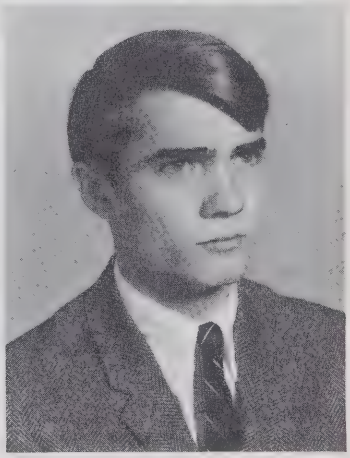

JACK M.
COBB JR.

Cross Plea "Gifts For Viet Nam"

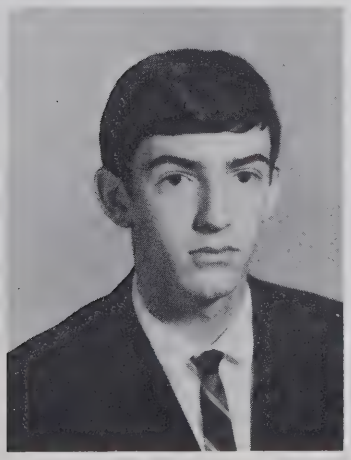

ROBERT TIMOTHY
COLLARE

ANITA
COLLINS

SANDY LEE
COLLINS III

TERRY LEE
COLTER

Art Club Spreads Christmas Cheer

ELIZABETH HUNT COMER

JAMES STEWART COMER

JAMES EDWIN CONRAD

JUDITH ANN CONRAD

HARRY ERNEST COOK III

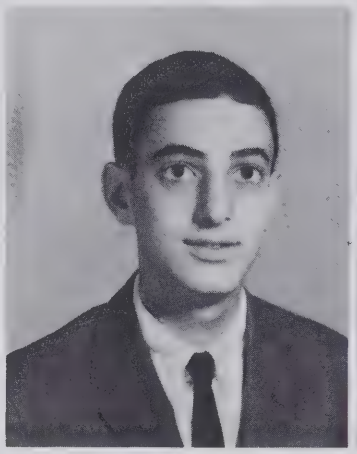

ROBERT ALBERT COOPER

MARILYN CAROL COPPLE

SARA FRANCES COVINGTON

CHERYL LYNN CRANFILL

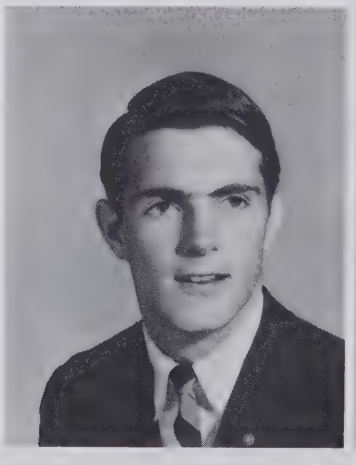

PERCY VAN CRAVEN JR.

NANCY VIRGINIA CRAVER

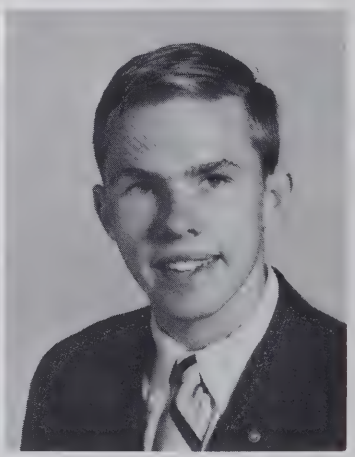

JAMES RICHARD CRAWFORD

With Yuletide Decorations

JULIANA CHRISTIAN
CREECH

CYNTHIA ANNE
CREWS

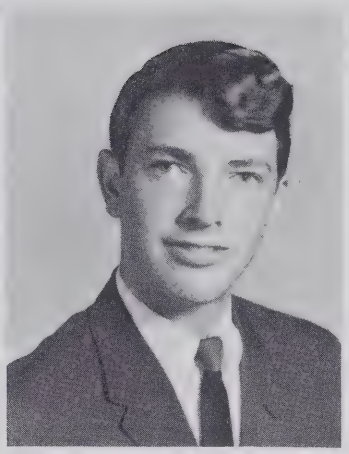

RONALD DeCLEVE
COMER

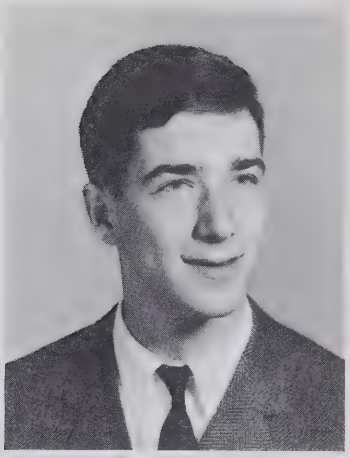

FRED PFOHL
CROUCH II

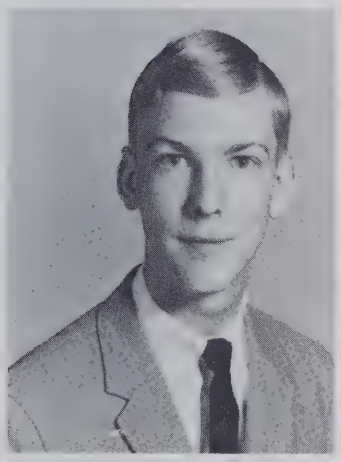

TED ALDINE
CULLER

RONALD GRAY
CUNDIFF

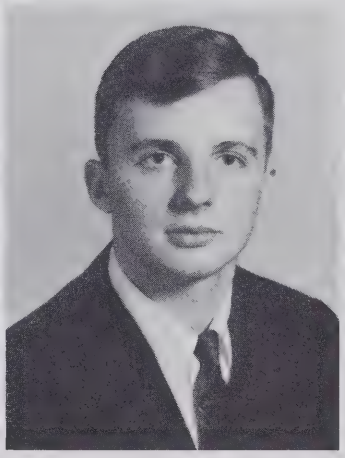

STEPHEN WILSON
DARNELL

KENNETH C.
DAVIS

PATRICIA ELEANOR
DAVIS

SARA JANE
DAVIS

RICHARD BRANDT
DEAL

MARK DONALD
de CASTRIQUE

RICHARD EMIL DECKER

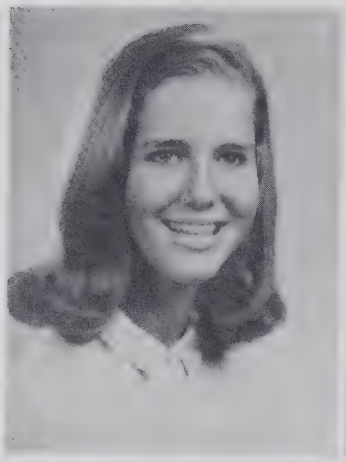

ANDREA STEARNS DELEOT

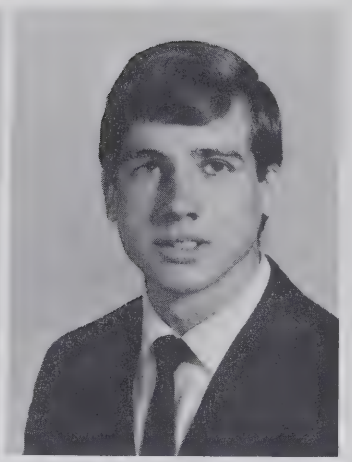

ALEXANDER GUY DEMETRELIS JR.

DONNA LOUISE DENNY

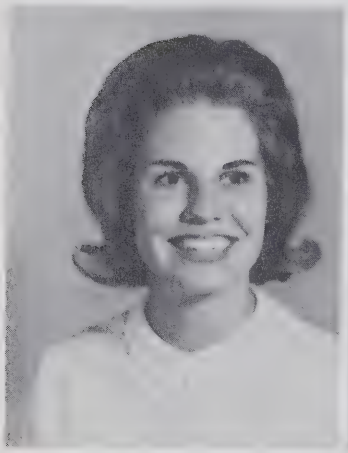

DEBORAH ROBIN DILLABOUGH

REBECCA ANN DILLON

JUDITH KAY DIMMICK

MARY JANE DIVINE

Music Department Presents

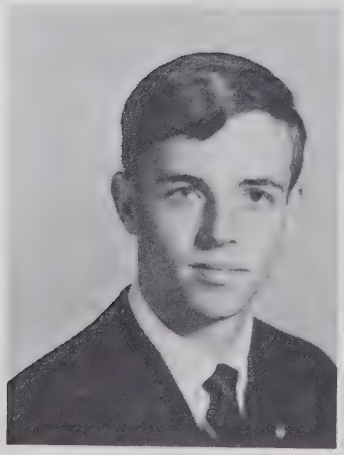

ROBERT MORGAN DIXSON

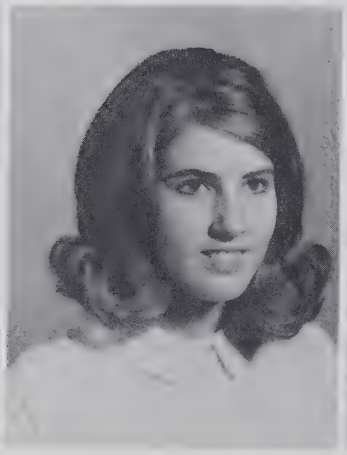

ANN THERESA DOLAN

BEVERLY GWYN DOWNEY

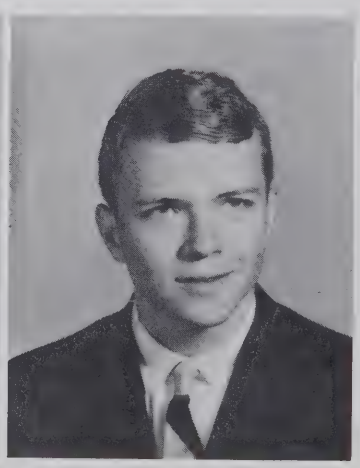

DAVID FORTUNE DOWNING

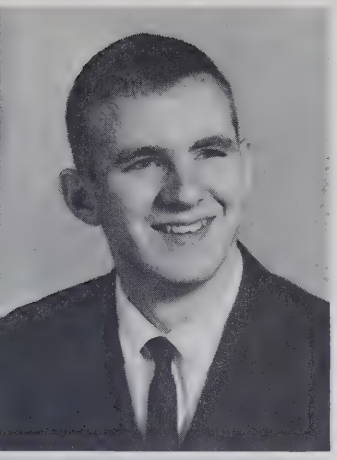

ROBERT WILLIAM
DRAWDY

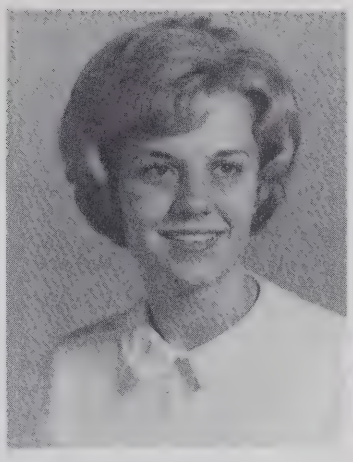

SYBIL JANE
DULL

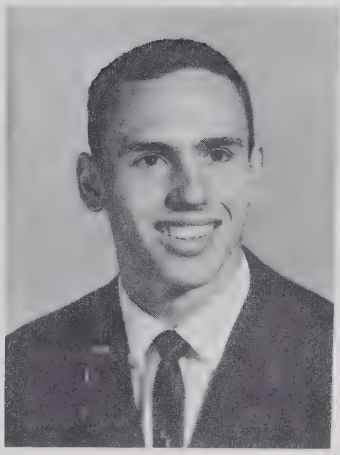

NORMAN SCOTT
DUNCAN

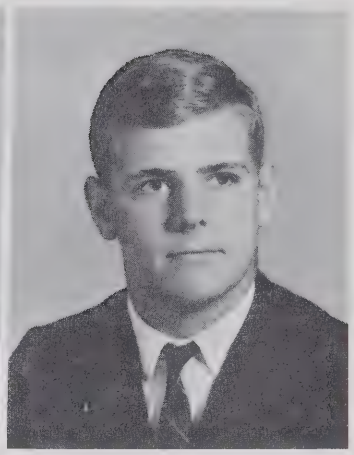

DENNIS ROBERT
DUNHAM

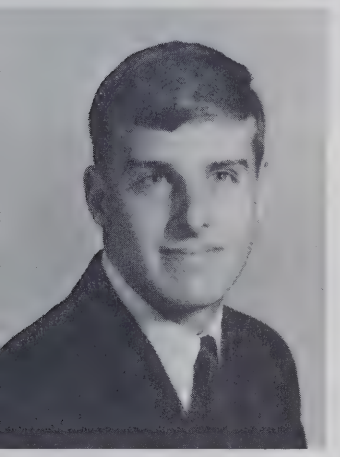

CHRISTOPHER
ALLEN DUNN

MARY LYNN
DUNN

VICTORIA AMY
DURANA

WILLIAM HAROLD
DUTTWEILER JR.

Community-Wide Christmas Concert

JUDITH CAROL
EDWARDS

PAMELA DAWN
EDWARDS

SUSAN LYNN
EFIRD

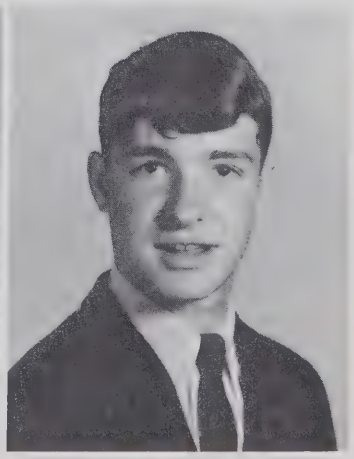

JOHN RUSSELL
EHRHARDT

Needy Children
Industrial Arts

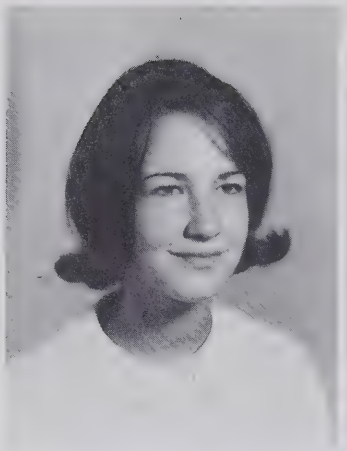

CHRISTINE JOY
EKVALL

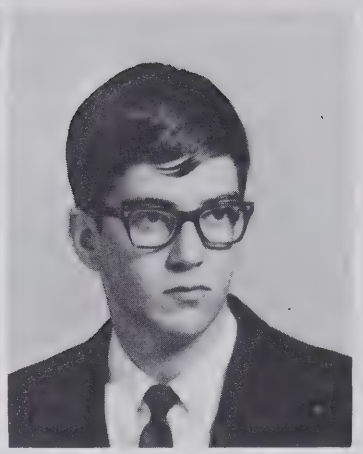

EDWIN REID
ELAM

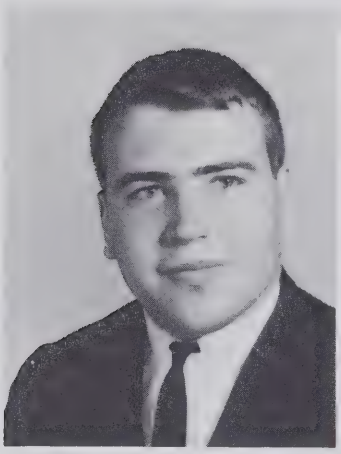

LINDSAY McRAY
EVANS

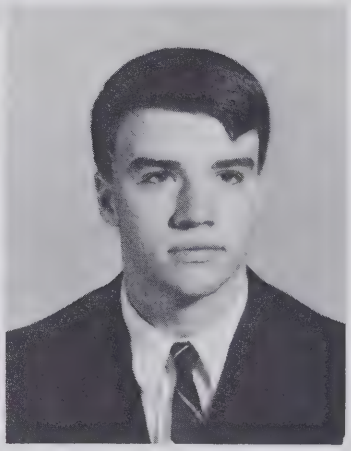

RAYMOND JOHN
EVEREST

ROBERT KARL
FITZGERALD

SHARON LYNN
FLETCHER

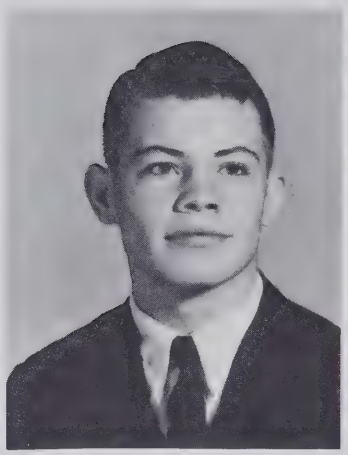

RONNIE KEITH
ELKIN

PHILIP GLENN
ELLIOTT

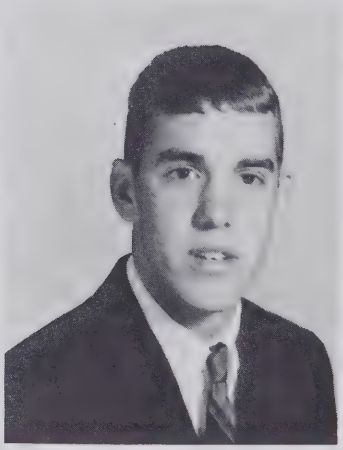

WILLIAM EDWARD
FEARRINGTON

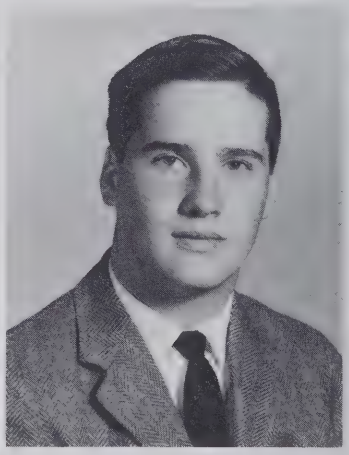

WILLIAM SLOAN
FISHER III

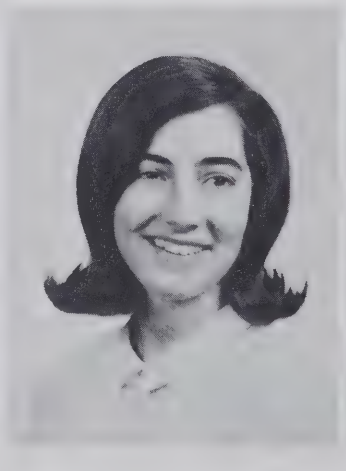

JEAN ADAIR
FOGLEMAN

LANI ELAINE
FORBIS

Benefit From Club's Toy Drive

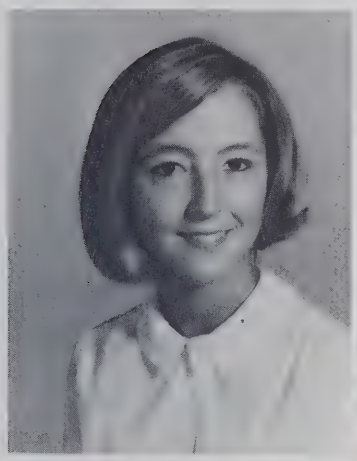

JANE CATHERINE FORESTER

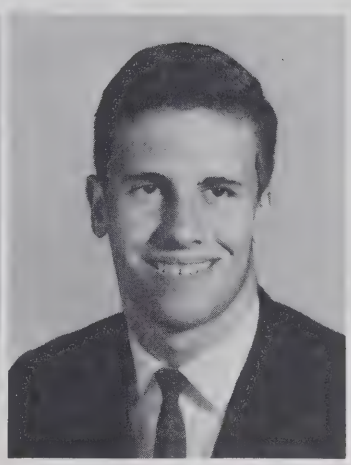

THOMAS FRANKLIN FOSTER

KENT HARWELL FULTON

SUSAN MEADE FULTZ

LESLIE VERONICA GARBER

JANET LYNN GARDNER

DONALD NELSON FOX

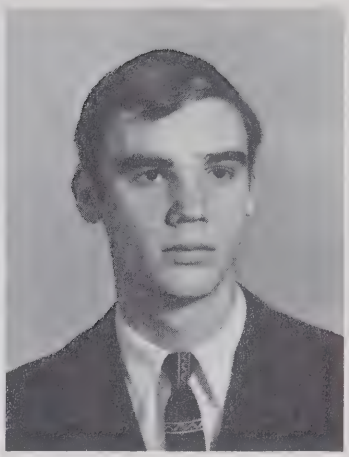

PAT R. FULP

JEAN ANN FURCHES

ROBERT CABELL GANNAWAY

CAROL ELIZABETH GAY

VIRGINIA CHRIS GEORGOULIAS

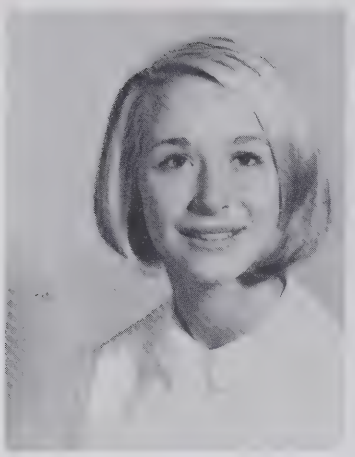

ANNE PEARCE
GHEESLING

LINDA FAYE
GILLEY

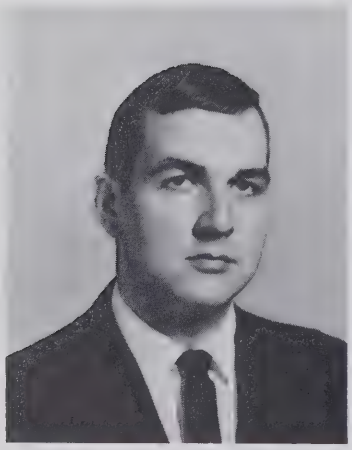

KENNETH EUGENE
GOUGH

Swedish Exchange Student "Matte"

MICHAEL MacCULLERS
GILBERT

SUSAN CLYMER
GILLAM

JEFFREY HOLLAND
GILLEY

SANDRA HOBBY
GLENN

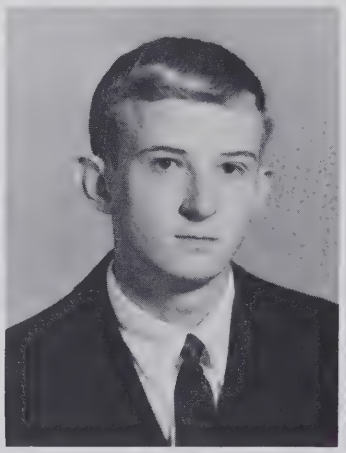

FLEETUS LEE
GOBBLE III

RANDY GORDON
GODFREY

LINDA KAY
GOUGH

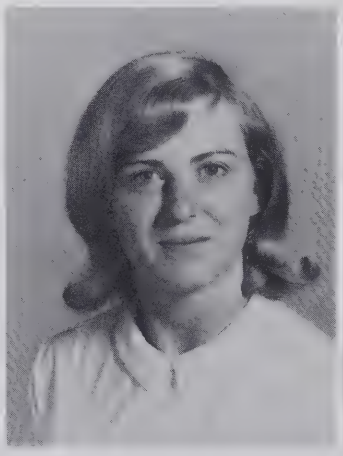

WILMA REGINA
GRIFFIN

SUSANNA REVELLE
GWYN

Krabbe Labels American Life "Fun"

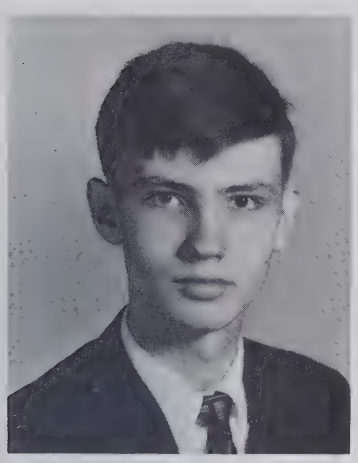

CARL FREDERICK HAGERSTROM JR.

DONNA LYNN HAILEY

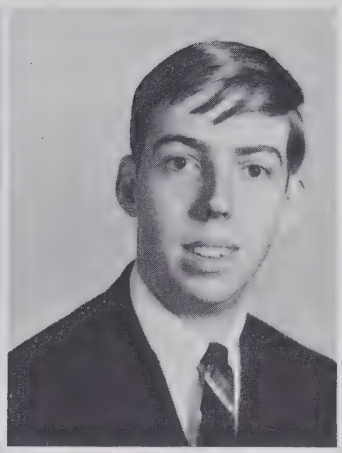

JAMES LASHMIT HALL

WALTER HOUSTON HALL

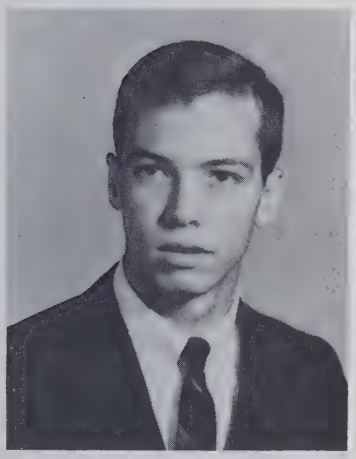

WILLIAM BRENT HALL

PAULA FLOY HAMILTON

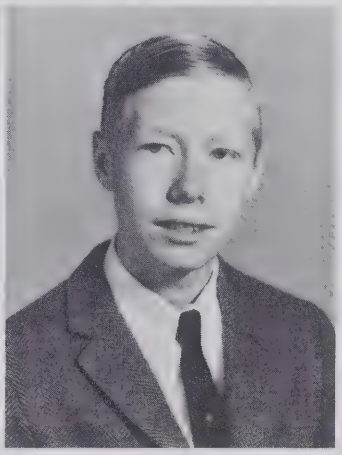

CHARLES WENDELL HAMLETT

DOREEN RUTH HAMMER

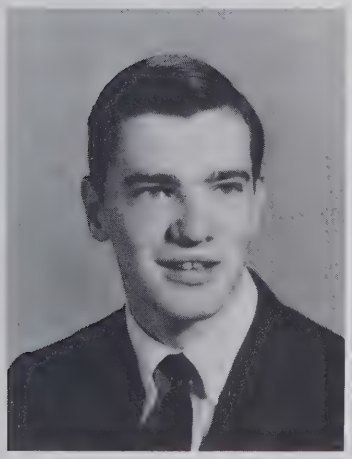

JOSEPH DOWELL HAMRICK

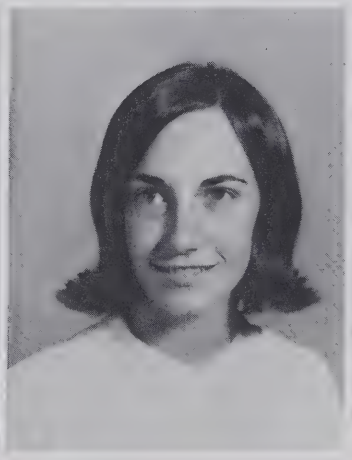

ELIZABETH CAVEN HANES

ROBERT MICHAEL HANES

SARAH REBECCA HARRIS

Rising Freshmen Approach To

HARRY ROBERT HARRISON JR.

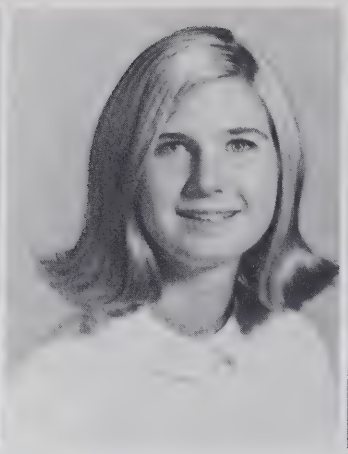

TARA AUDREY HARRISON

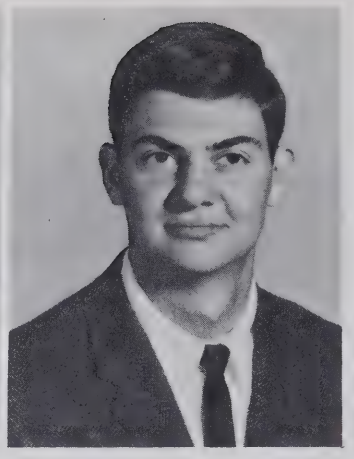

DENSON GRAY HAUSER JR.

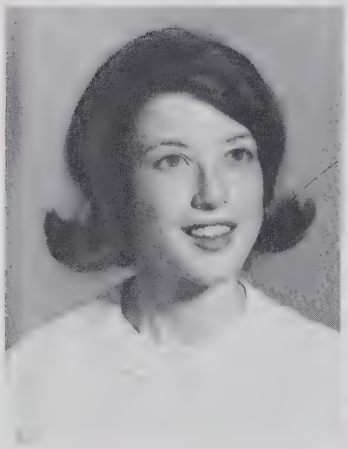

SANDRA LYNN HAUSER

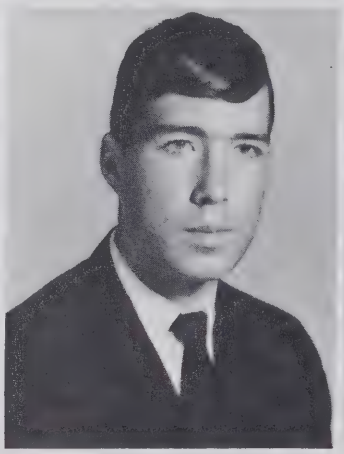

DENNIS GREENE HAVERLAND

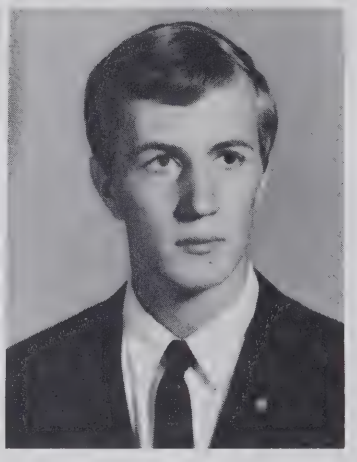

LEWIS LEE HAWLEY JR.

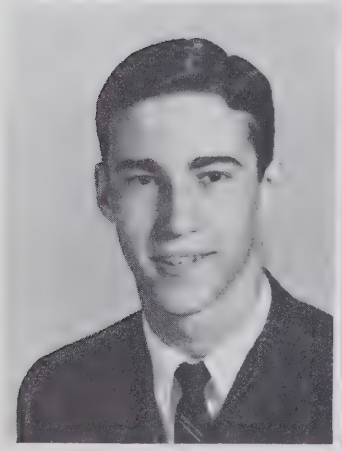

KENNETH LLOYD HEAD

MARGENE LOUISE HEATH

ELIZABETH HARRISON HECKARD

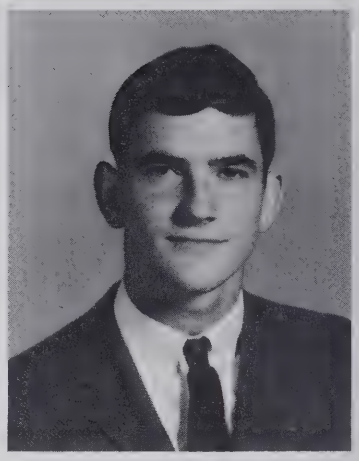

GARY SNOW HAUSER

MARK ELBERT HAWORTH

SUSAN VIRGINIA HEIST

Face College Learning

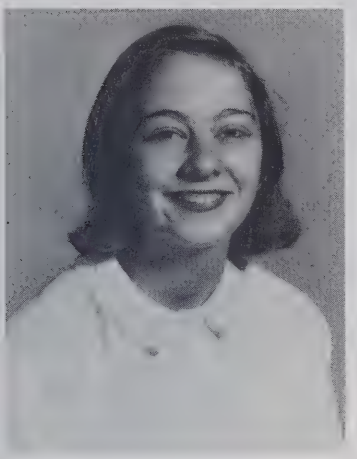

MARY CROMWELL HENSEL

ELLEN IRENE HICKS

BUNNY JOYCE HINKLE

SANDRA ELAINE HENSON

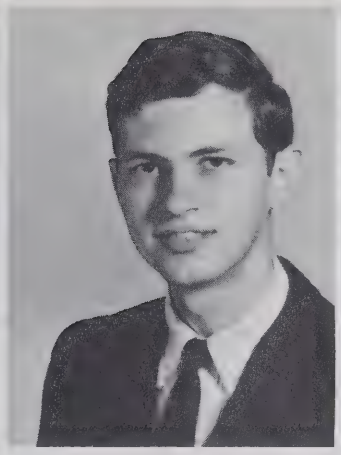

CLAUDE NASH HERNDON III

MARY ALICE HESTER

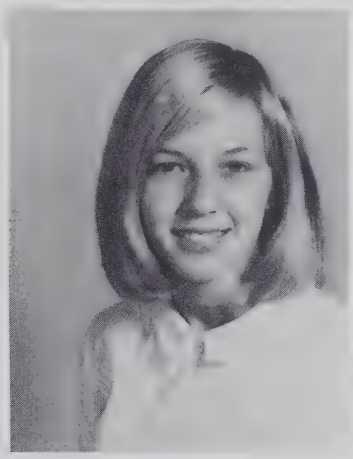

JANE WHITE HICKS

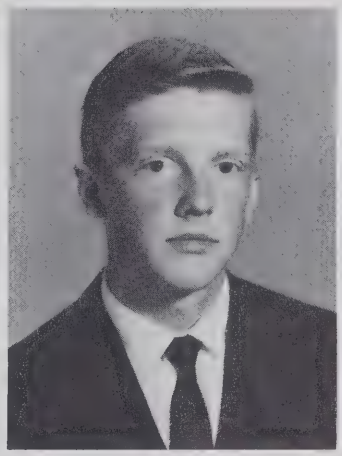

RANDY CLYDE HIGHSMITH

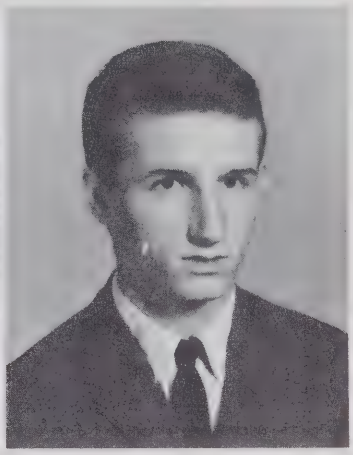

RAYFORD DALE HILL

KATHEY MARENE HINTON

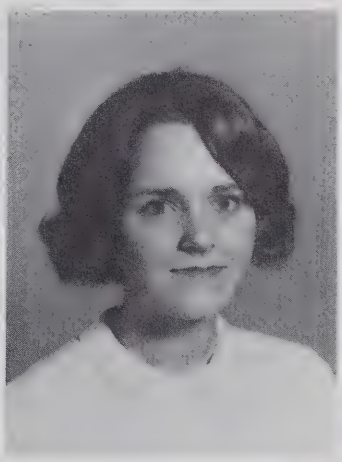

JUDY LEE HITCHCOCK

ROBB DUNCAN HITCHCOCK

Anxious Seniors Relax After

SAMMUEL KEITH
HITCHCOCK

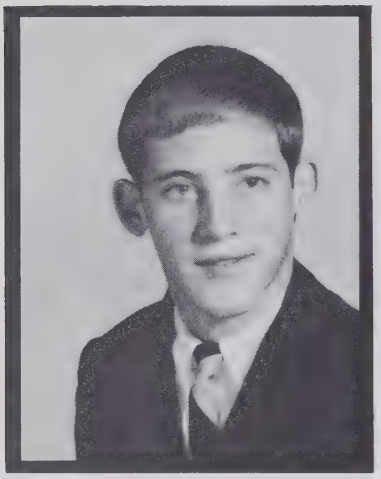

JOHN QUINTON
HOLTON IV
Aug. 18, 1948
Jan. 18, 1966

EDWARD E.
HOWARD

JANE FLORENCE
HOBBS

ELLA MARGARET
HOLLAND

ANN WARE
HOLT

MARY BETH
HOLTON

PAUL BARRY
HOLZBAUR

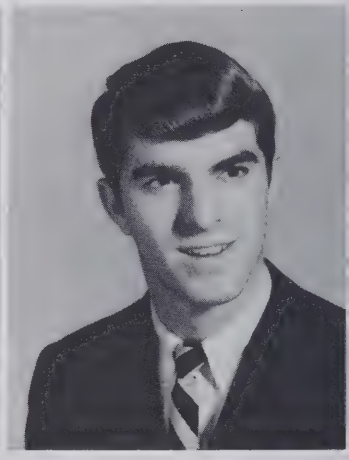

WALLACE NEILL
HOOVER

MARY KATHLEEN
HOWELL

JANICE EARLDINE
HUCKS

CHERYL JAN
HUFF

Return Of College Board Scores

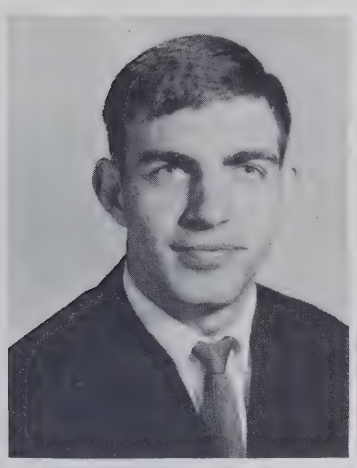

FRED LEROY HUGHES

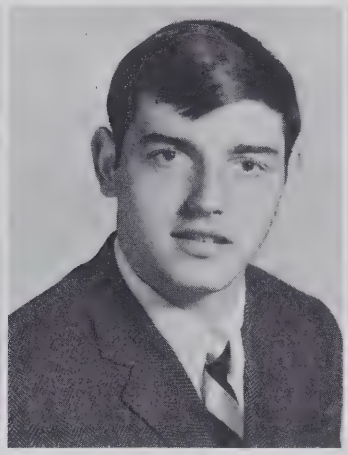

MELVIN GRAYSON HUGHES

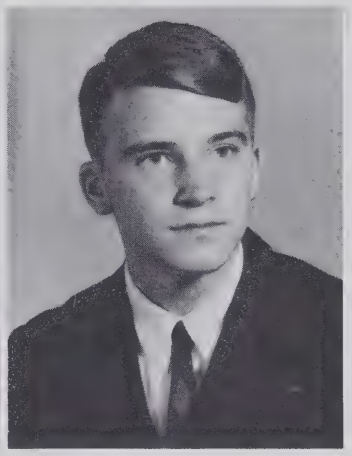

RODNEY ALAN HUGHES

JUSTYNE ANNETTE HUNT

IRENE ELIZABETH HUNTER

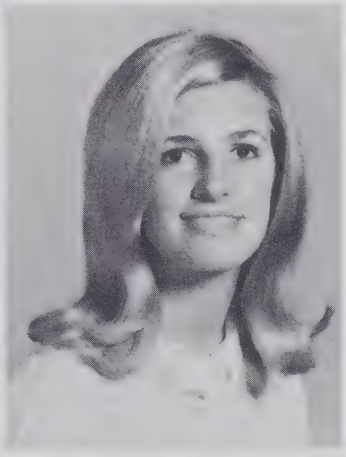

MARGARET SUSANNE HUTCHERSON

RICHARD M. HUTCHINSON III

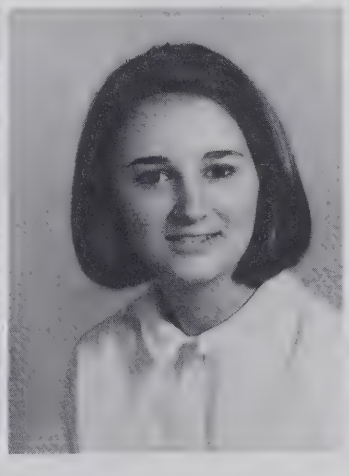

CYNTHIA DUELLA HYATT

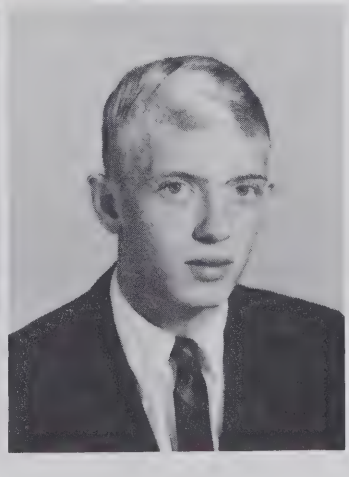

JOSEPH HOWARD INABINET

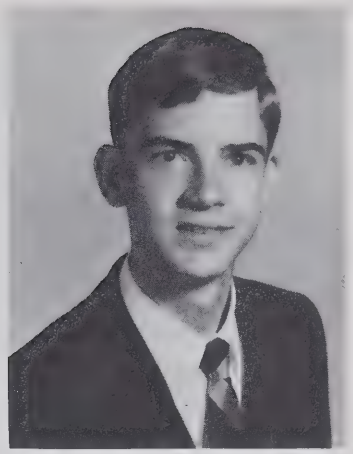

JAMES HARDY HUMPHREYS

ARTHUR WARING HUTCHISON III

DAVID ALAN ITTERMANN

BRENDA GALE
JACKSON

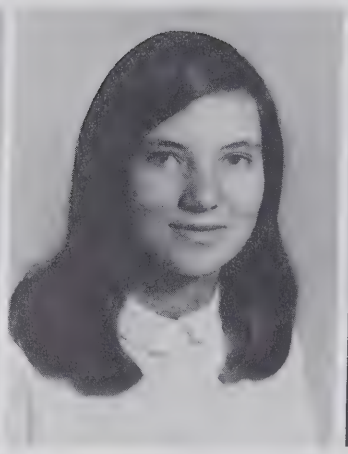

EDITH LYNNE
JACKSON

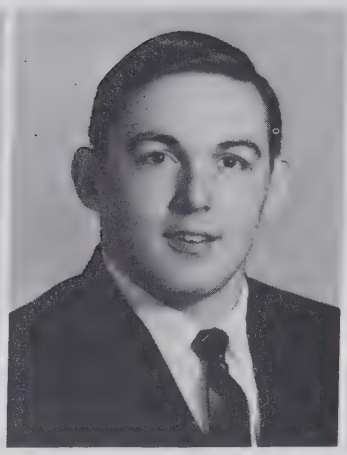

ROBERT ALLEN
JACKSON

PEGGY ANN
JAMES

JANIE
JAMES

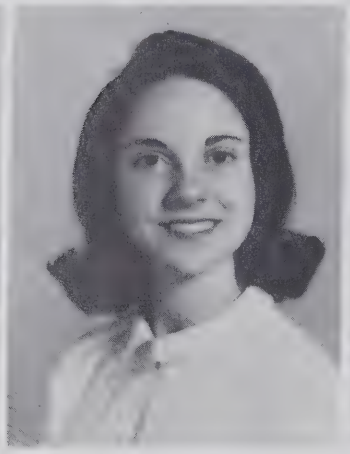

BARBARA SYLVIA
JARVIS

JERRY WAYNE
JARVIS

VIRGINIA JAMES
JARVIS

KENNETH B.
JENNINGS JR.

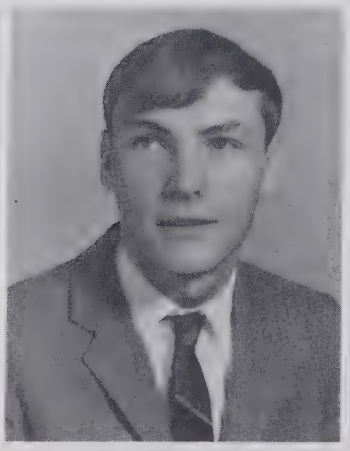

JOHN BRUCE
JOHNSON

LINDSAY FRANK
JOHNSON

MOLLY ELIZABETH
JOHNSON

Relative To School Activities

LINDA KAY
JOHNSTON

MARSHALL PAUL
JOHNSTON

PATRICIA JOYCE
JOHNSTON

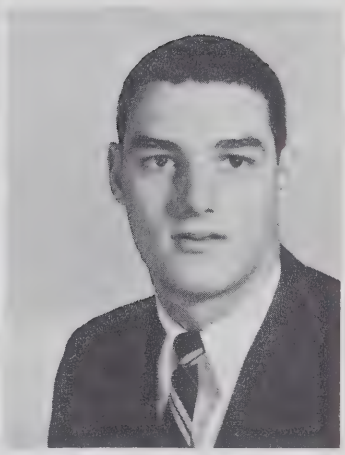

DAVID EDWARD
JONES

ROBERT PRESTON
JONES

RONALD ALVIS
JONES

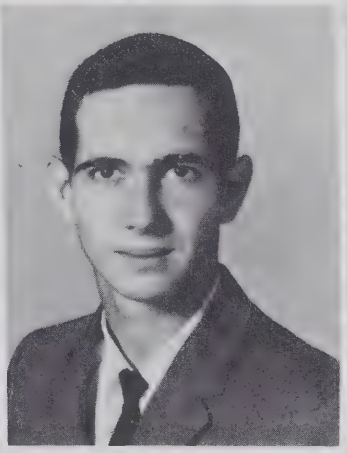

MARY WIGGINS
JOYCE

JAY MARTIN
KATZ

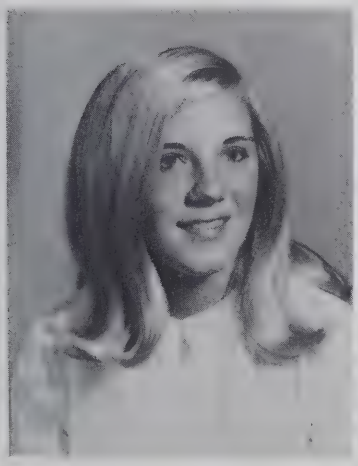

DOROTHY ANN
KERR

TIMOTHY BRENT
KESLER

DONNA MARNEL
KESSELL

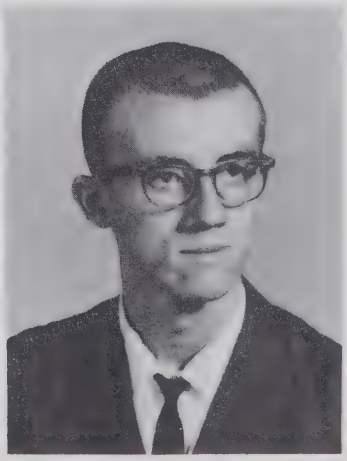

JAMES WILLIAM
KIELTY

Shakespeare's Tragedy Outstanding Study

HORACE MIMS KIMEL JR.

FRANCES MARIE KING

STEPHEN JOHN KORNELIS

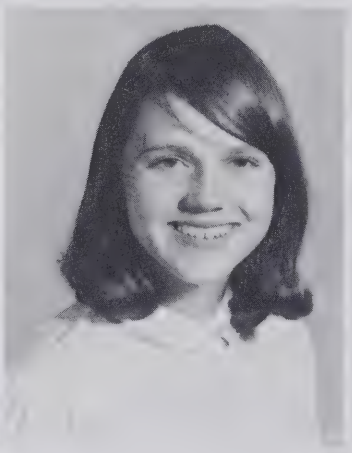

MARGRETHE KRABBE

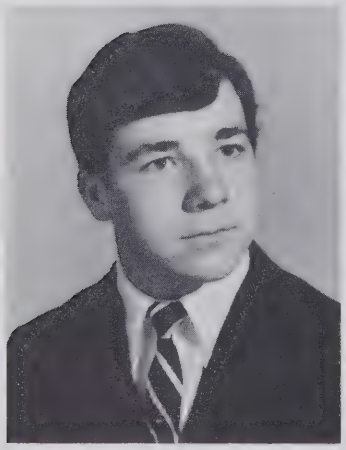

RICKY SHERRILL LANDRETH

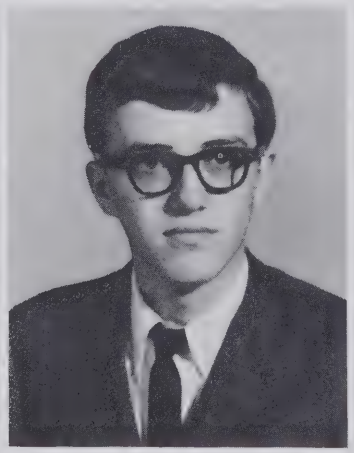

STEVEN HUGH LANE

CAROLYN VIRGINIA KITE

SUSAN PATRICIA KOHRS

DIMITRIOS STEVE KROUSTALIS

KENNETH ROBERT KULP

HARRISON RAY LARAMORE

JOHN GARY LASH

Macbeth Is In English IV

LINDA MARIE LASTER

LINDA GAYLE LAWING

JEAN WILSON LEWIS

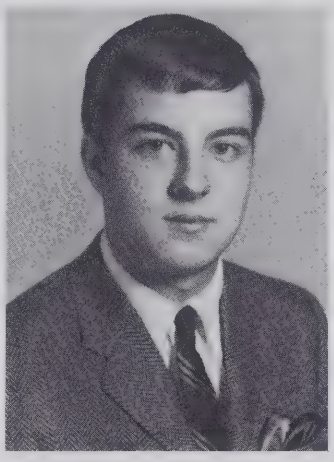

MICHAEL EDWARD LEWIS

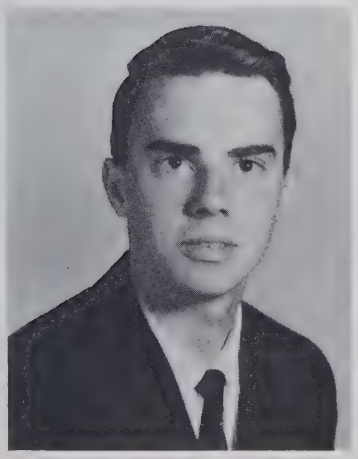

EUGENE BELL LINTON JR.

MARTHA ANNE LITTLE

SARAH SULLIVAN LENTZ

ELIZABETH ANN LEWIS

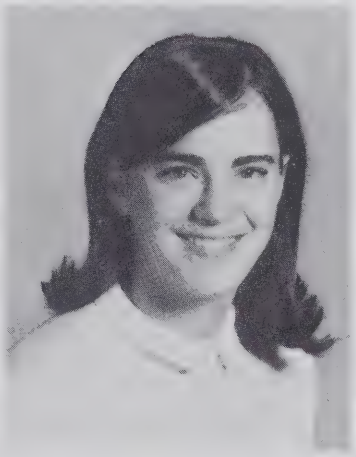

NAOMI RUTH LICKER

MARY VIRGINIA LINCOLN

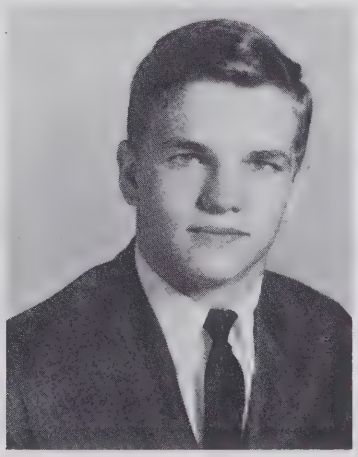

THOMAS WILLARD LITTLEJOHN III

ELIZABETH ANNE LIVINGSTON

Home Economics Cases Filled With

FRANKLIN LAWSON
LOFLIN

SHARON JAN
LYNCH

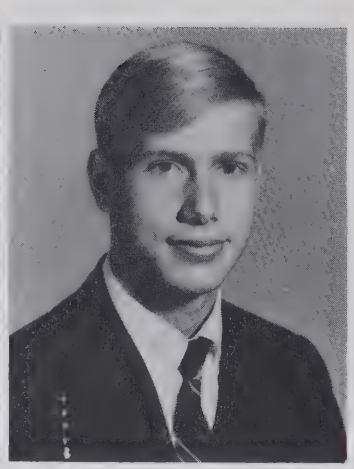

PETER ASHTON
LYON

JULIA RUTH
MacLEOD

INGE FLOYD
MADDEN

MARY KATHERINE
MANNING

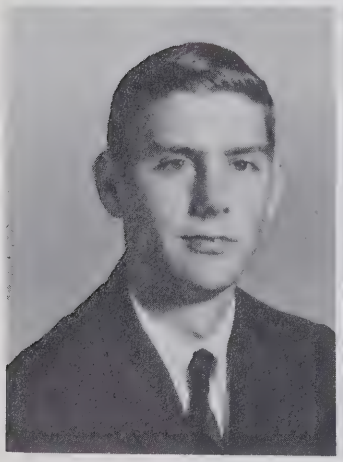

PAUL KENNETH
MARCH JR.

THERESA JOYCE
MARCH

MARILYN ELIZABETH
MARKUNAS

RITA GAIL
LYONS

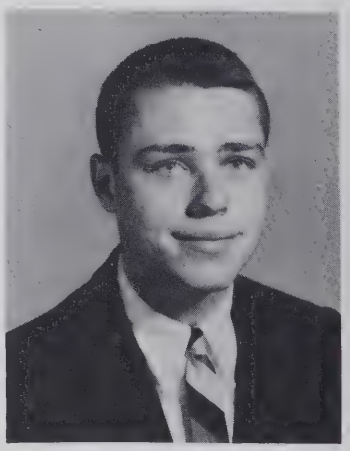

EARLE LOWRY
MANSON JR.

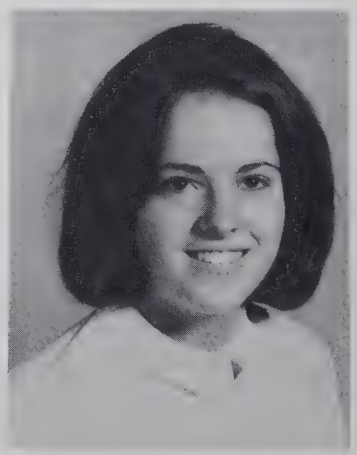

KARLA ANN
MARSHALL

Students KeepDisplay Commendable Results

CHERYL IRENE
MARTIN

SCOTT WILLIAM
MASTERS

LARRY WAYNE
McCLENNY

JO ANN
MARTIN

ROBERT GROVER
MARTIN

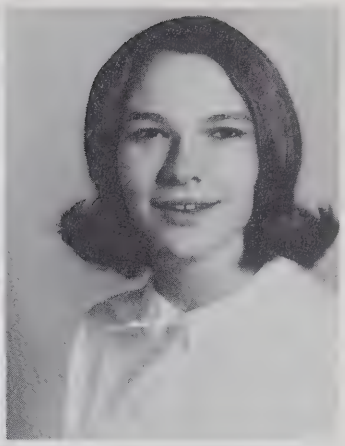

SHARON KATHRYN
MARTIN

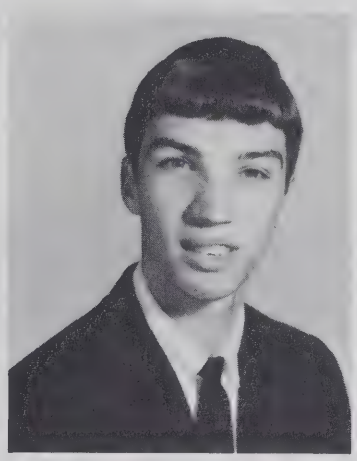

JOHN REX
MATHIS JR.

HAROLD WILLIAM
MAYNARD

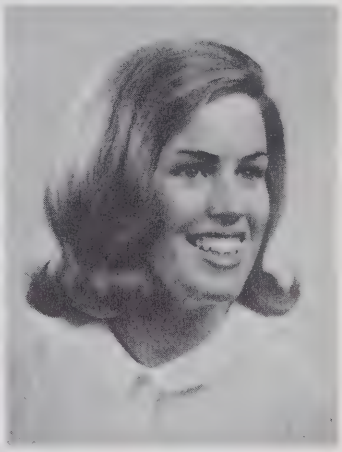

FRANCES LOUISE
McCACHERN

LYDIA ANN
McCLURE

LINDA KAY
McCOLLUM

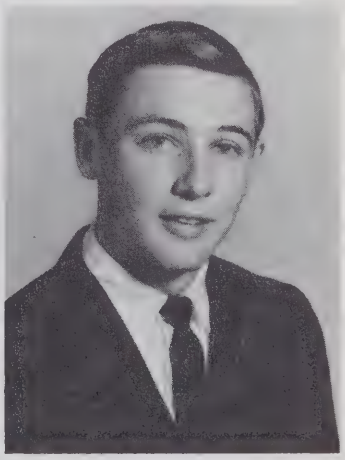

JOE VAN
McDOWELL

JOSEPH BYRON
McGRANE II

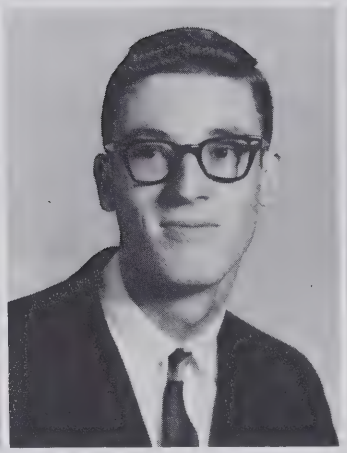

FRANK EDWARD
McGRAW

SUSAN CAROLINE
McKENZIE

MARGIE LORRAINE
McKNIGHT

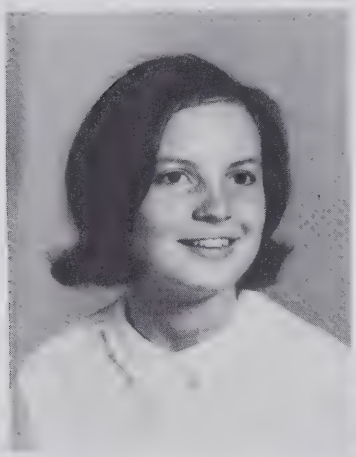

VIRGINIA DARE
McKNIGHT

DAVID DOUGLAS
McLAURINE

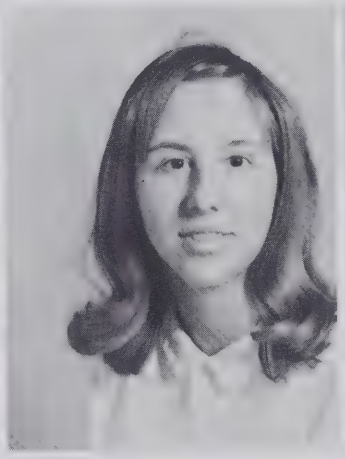

MARGARET DIANNE
McMICHAEL

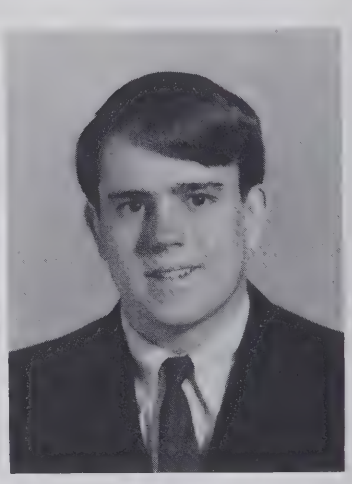

DAVID A.
McNAUGHT

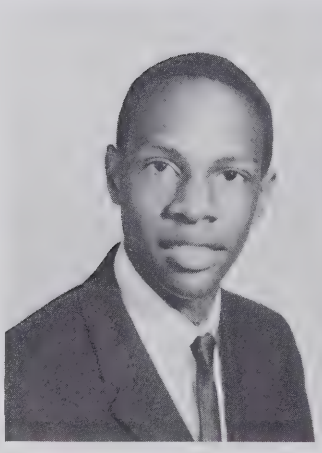

DAVID CALVIN
McQUEEN

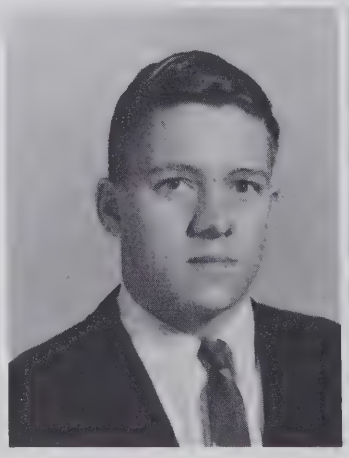

GERALD DAVID
McSWAIN

BEVERLY LEE
MEADOWS

JOHN WAYNE
MELTON

Morehead Semi-Finalists

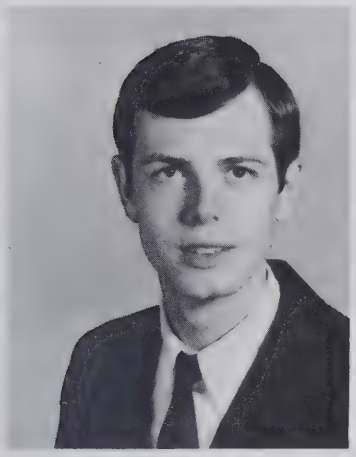

LARRY EUGENE MESSICK

ROBERT McKEMIE MIDDLETON

BRONAH JANE MILLER

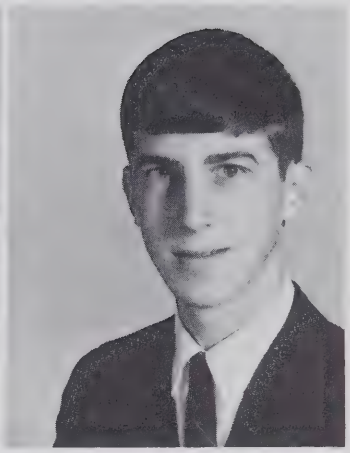

STEPHEN VANCE MINISH

BETTY JANE MITCHELL

SHIRLEY ANN MITCHELL

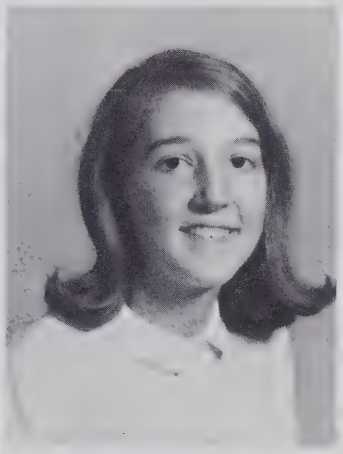

GAIL PERRY MITCHINER

JOHN McMARTIN MIZE

MARTHA ANNE MOREFIELD

LINDA SUSAN MORGAN

PHYLLIS JANE MORGAN

ROBERT DONALD MORGAN JR.

Swimmers And Wrestlers Achieve Success

GARFIELD STANLEY
MORRIS

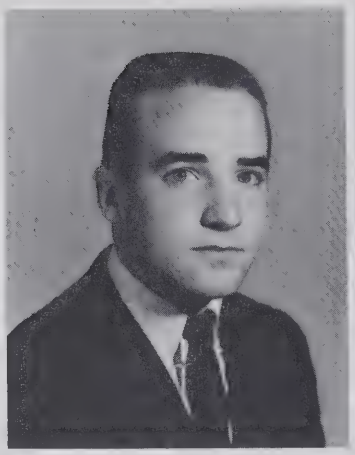

ARTHUR CARLTON
MOTSINGER III

CRAIG VERNON
MURRAY JR.

ALAN LOWELL
MYRVIK

BETSY DuBARD
NADING

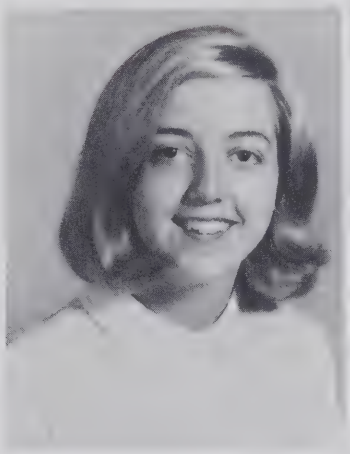

JUDY ANN
NANCE

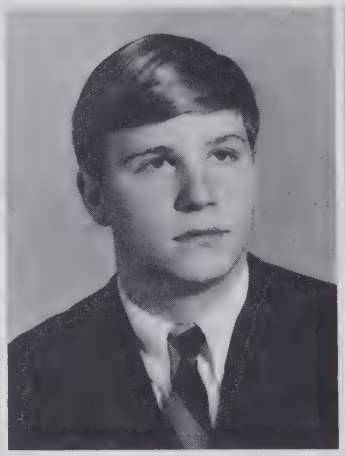

WILLIAM ALLEN
NANNY JR.

ANDREA PAULETTE
NAYLOR

VIRGINIA DEEANNE
NEWELL

DEBORAH DEE
NEWSOME

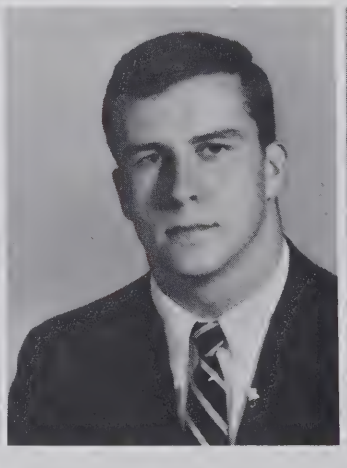

PAUL JEFFREY
NEWTON

VIRGINIA ELIZABETH
NIBLOCK

In Competition With Other Schools

DENNIS LON
NEILSON

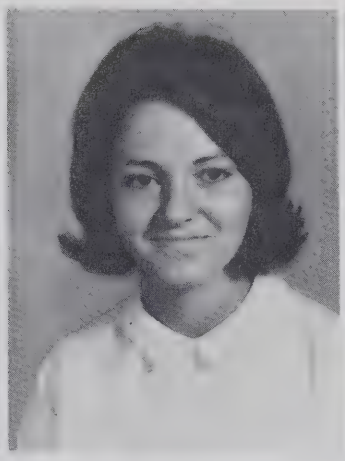

EMILY ANN
NIFONG

CHERYL DUANE
NUNN

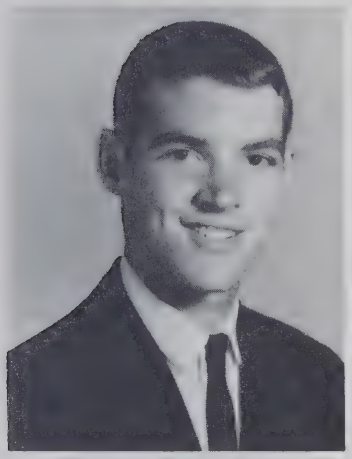

LYNN HUIE ORR
JR.

CAMILLA ANN
ORRELL

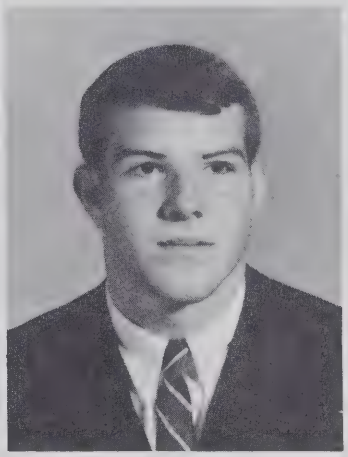

VANCE GREGORY
PACK

GLORIA ANN
PARKS

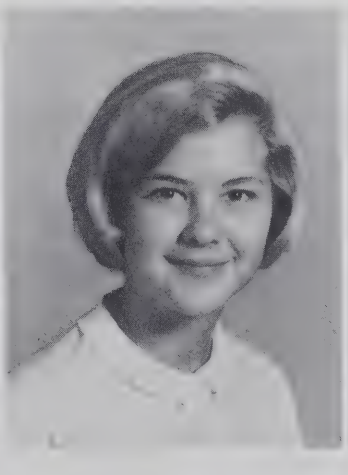

KATHY DIANE
PARRISH

MARGARET PHILLIS
PAYNE

JEAN MARIE
OLSON

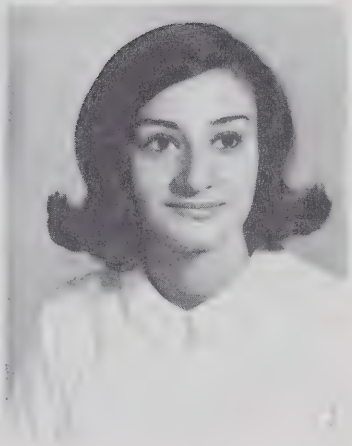

SANDRA JEAN
PAPPAS

JAMES WILLIAM
PEARCE

Labor Relations As They Prepare

LINDA LEE PENDERGRASS

DEBRA AIKEN PERRY

MARY JO PETREE

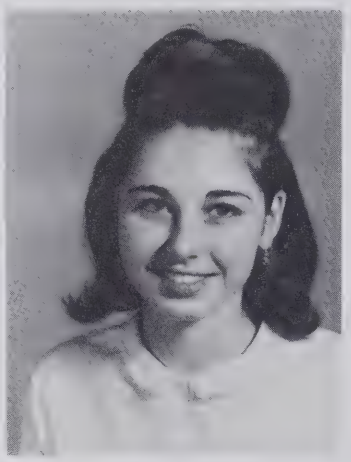

VIVIAN DIANA PETREE

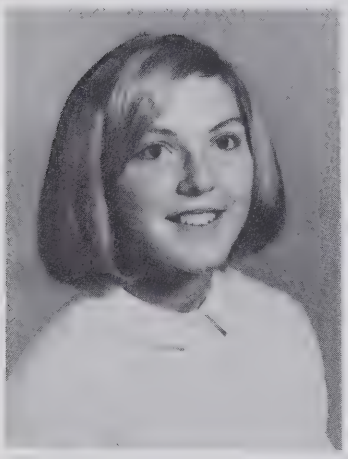

ELIZABETH ANN PFEFFERKORN

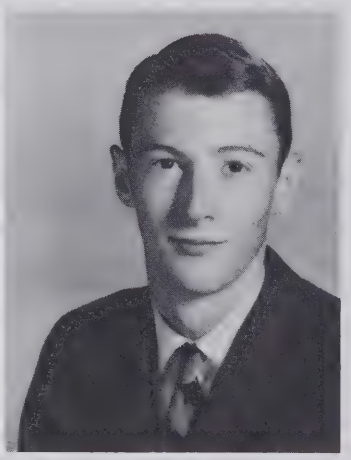

WILLIAM FRANKLIN PHILLIPS III

STEPHEN VICTOR PETERS

PAMELA GRAY PETERSON

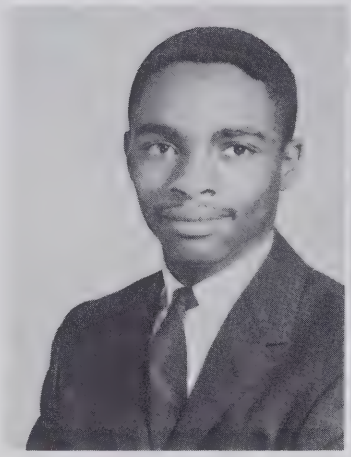

ROBERT L. PETTYFORD II

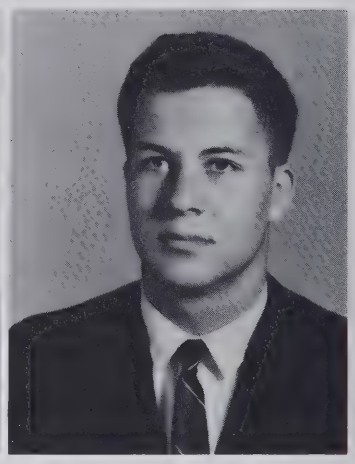

JOHN CLIFFORD PFAFF

PHILIP HENRY PLEASANTS

LINDA RUTH POOLE

Challenge Debaters To Face Opponents

STEPHEN GOODWIN PORTER

LOIS JEAN POTEETE

MICHAEL DREAD PRIDDY

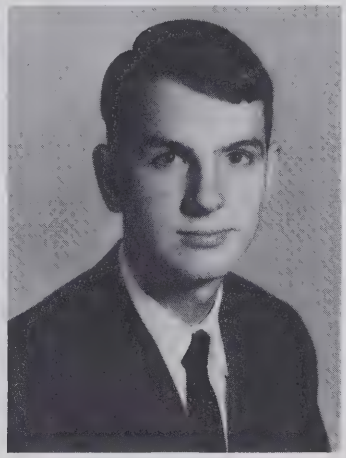

RICKY VERNON PRIDDY

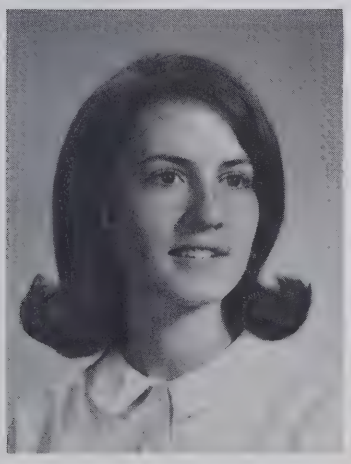

SAWYER LYNN RAMSEY

MARY FRANCES RANSOME

RALPH THOMAS POWERS JR.

JUDY LYNN PRATT

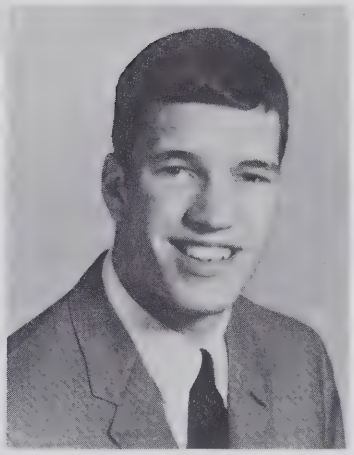

MICHAEL SMITH QUINCANNON

CLAUDIA KATHRYN RAGAN

JOHN CLYDE RANSON

BARBARA R. RASH

Senior Girls Remain Active In G.A.A.

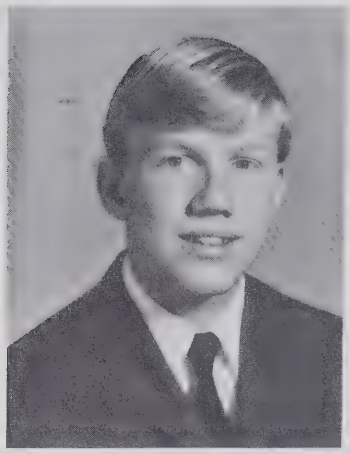

WALLACE BENTON RAY II

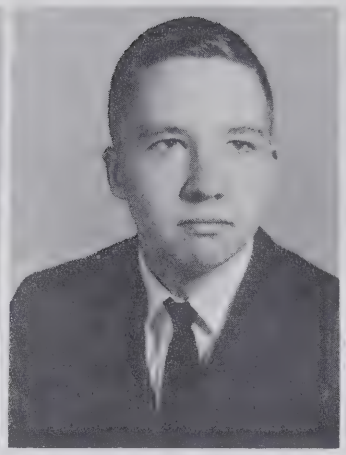

RONALD JAMES REAGAN

JAMES BERNARD REED

ELIZABETH ANN REESE

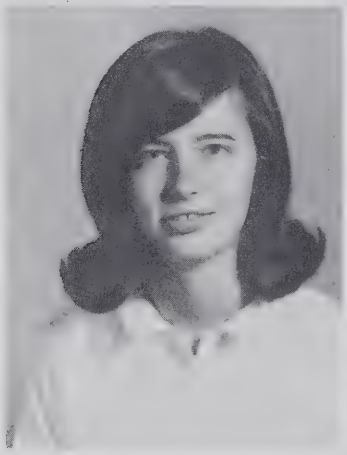

DONNA JEAN REEVES

WILLIAM THOMAS REEVES II

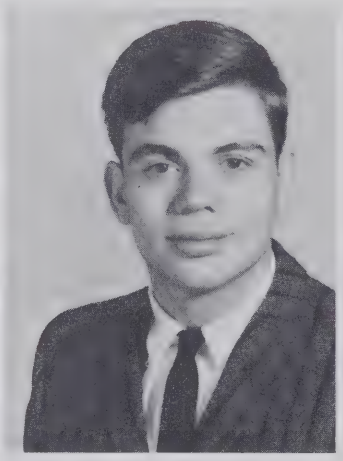

WILLIAM R. REICH

CHARLES FREDERICK REED

JAMES CURTIS REYNOLDS

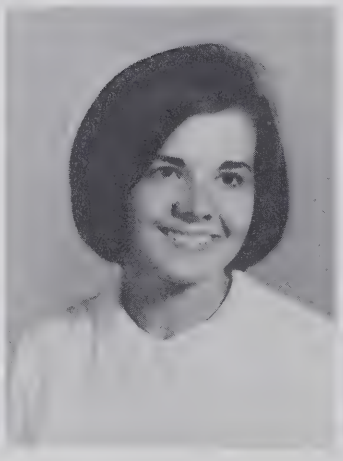

ROSALIE RICHARDSON

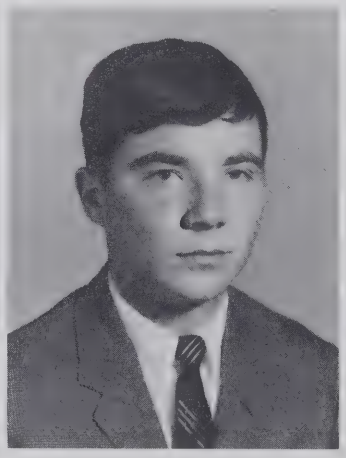

SCOTT HANCHET RICHARDSON

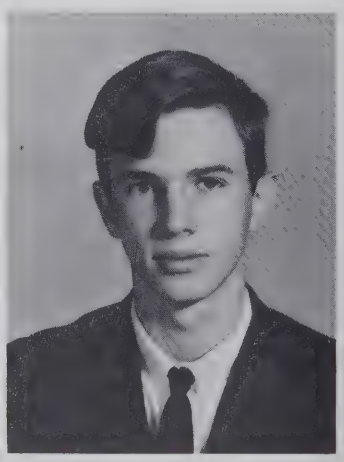

STEPHEN ELI RICHARDSON JR.

Despite End Of Required Physical Education

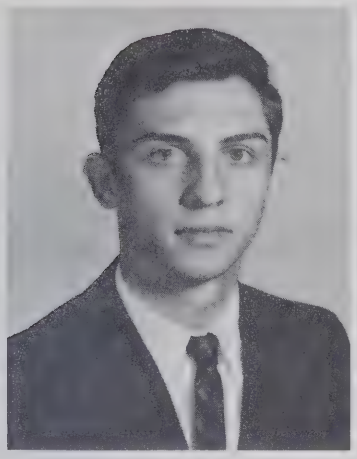

MARK D.
RICKMAN

THOMAS BYRON
RIDGEWAY JR.

JOHN THOMAS
ROBERTS III

JOHN WILLIAM
ROBERTS

DORIS GEORGANN
ROCK

ERIC ALAN
RODGMAN

PAMELA YVONNE
ROGERS

ALICE MARIE
ROMINGER

GEOFFREY LYNN
ROSEMAN

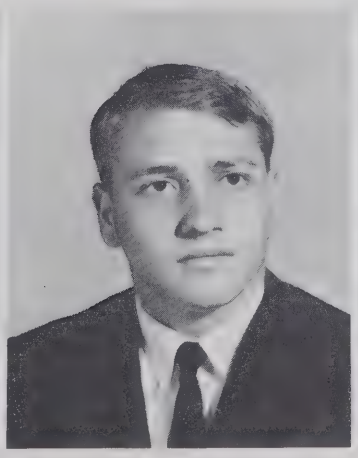

THOMAS BURTON
ROTHROCK

MITCHELL FRANK
ROUZIE

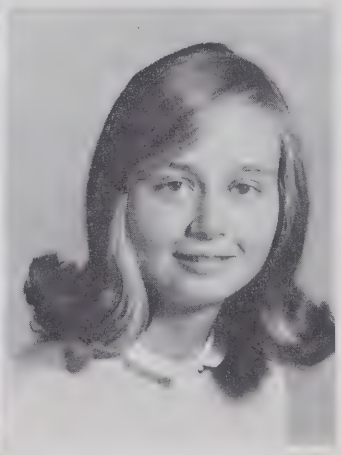

TERESA JEAN
ROWLAND

Students Graduation Mixed

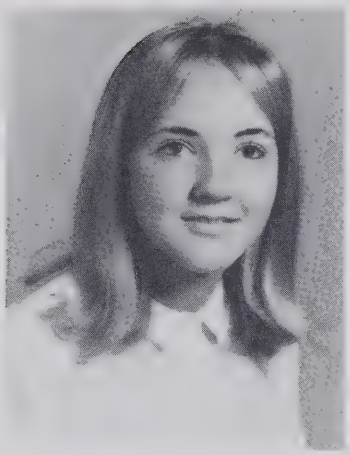

LOUISE ELAINE RUDOLPH

JAMES BURDETT LAWRENCE RUSH JR.

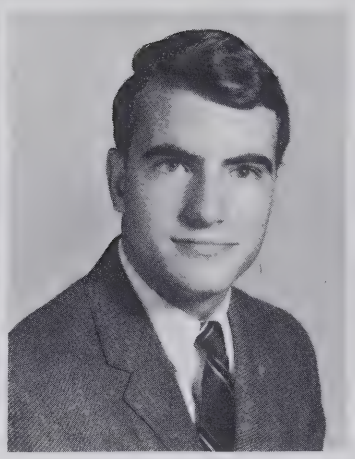

JACK WARREN RYDER

VELNA KAY SALE

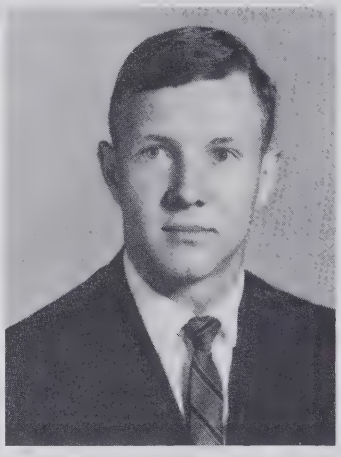

CHARLES PATTERSON SAMS JR.

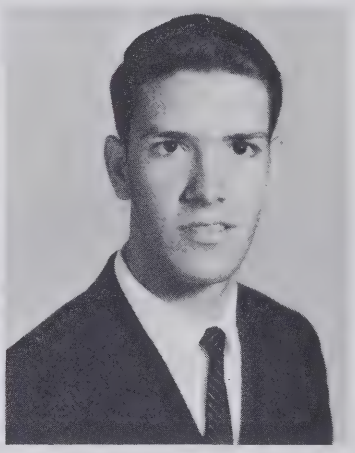

MICHAEL LOUIS SAVAGE

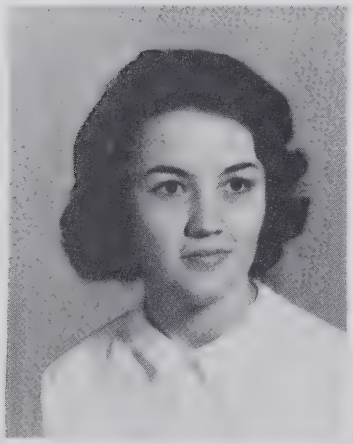

MARLA LYNN SCHAMBACH

GERALD OLIVER SCOTT

VICKI ANN SEAY

ELIZABETH SAINTSING

JOHN WESLEY SAWYER JR.

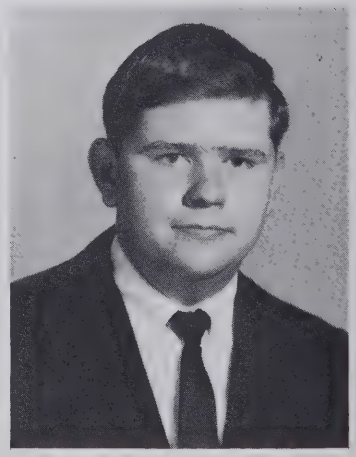

EDGAR LEE SELF

Anticipate With Emotions

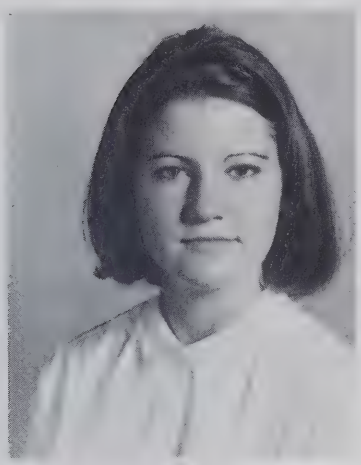

GERTRUDE AGNES SHAFFNER

FRANKLIN WOODFORD SHERRILL JR.

JUDITH LYNN SINK

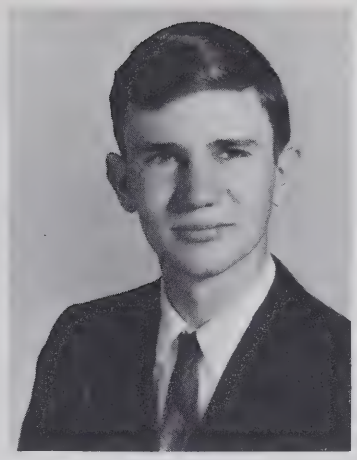

LOUIS AYARS SHAFFNER

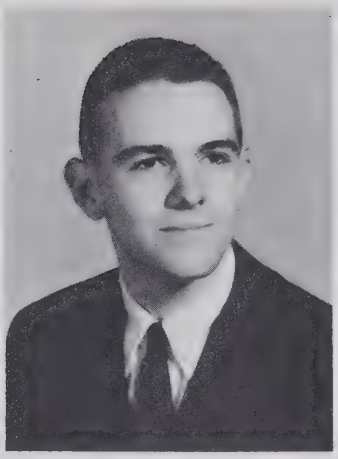

ROBERT ROE SHELOR

MARTHA ANN SHELTON

BARBARA ANN SHRUM

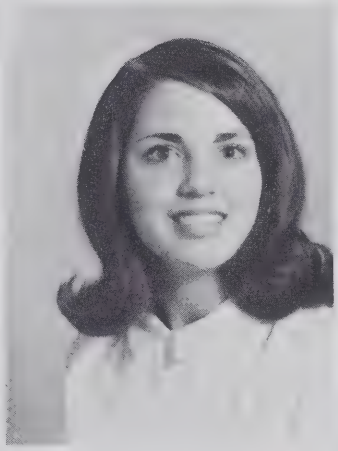

SUSAN ELLEN SIDES

LUCRETIA WILSON SILLS

THOMAS FRANCIS SKOWRONSKI

ALAN DOUGLAS SMITH JR.

BETTY JANE SMITH

Senior History Students Journey

GLORIA DELLE SMITH

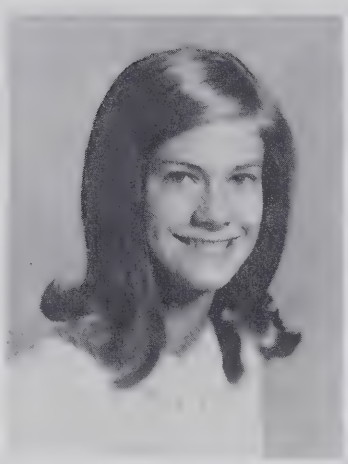

SUE FAN SMITH

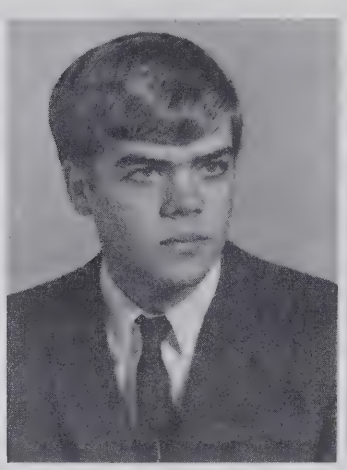

TERRY REEVES SMITH

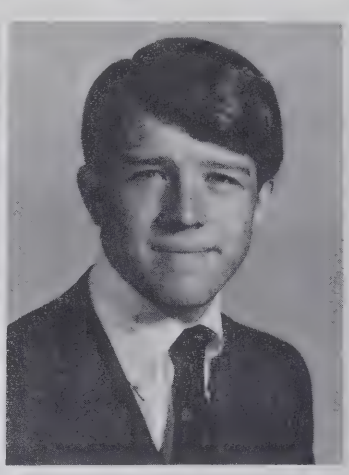

ZACHARY TAYLOR SMITHDEAL

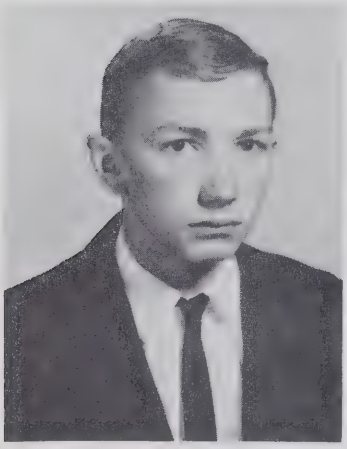

EDWARD VERNON SNYDER JR.

JANE SUSAN SOFLEY

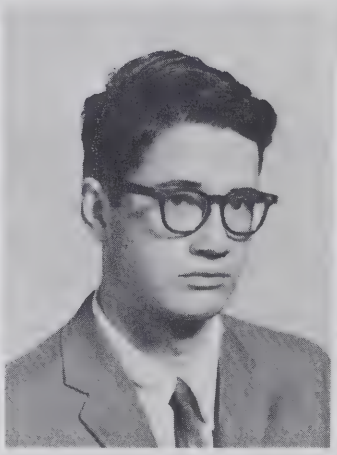

PHILLIP LONGWORTH SOUTHERN

LOIS JEANNE SPACH

BONNIE LEIGH SPARKS

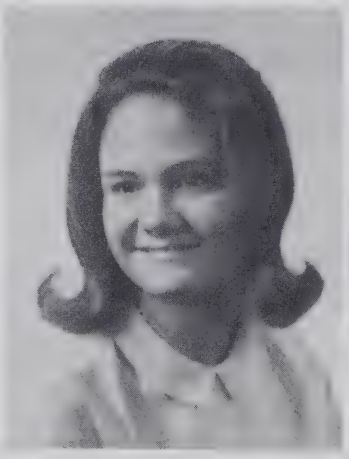

ANN HANES SPEAS

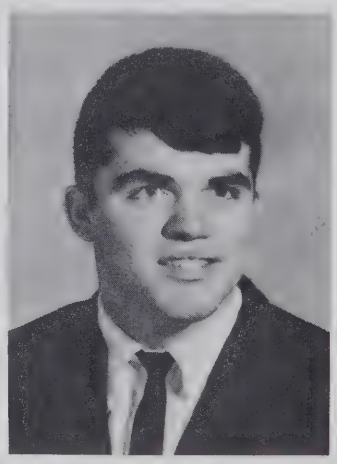

RANDALL TERRY SPEAS

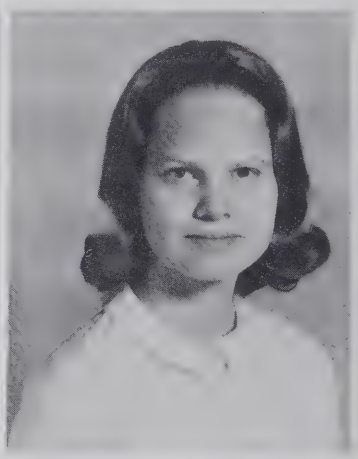

HELEN FRANCES SPEIGHT

To New York Over Spring Vacation

TERRY RAYMOND
STANKWYTCH

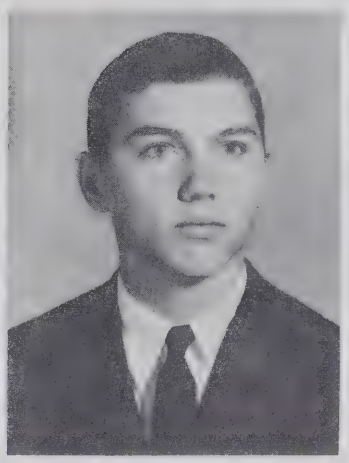

ROBERT BOSWELL
STANLEY JR.

ALAN VERNON
STANSFIELD

LINDA SUE
STARLING

MARY JILL
STATON

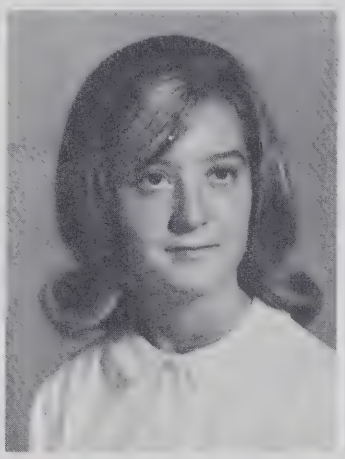

NANCY LOUISE
STEADMAN

EVELYN CUSTIS
STEVENSON

FRANCIS GREGORY
STEWART

LEE ANNE
STUART

LINDA LOUISE
SWAIM

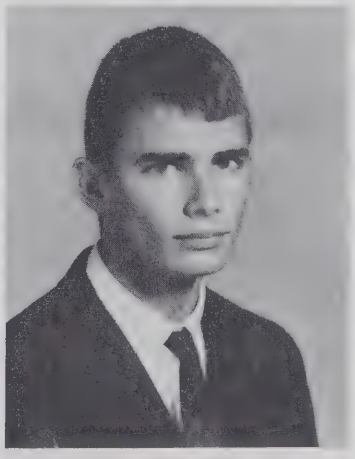

GEORGE STEPHEN
SWEARINGEN

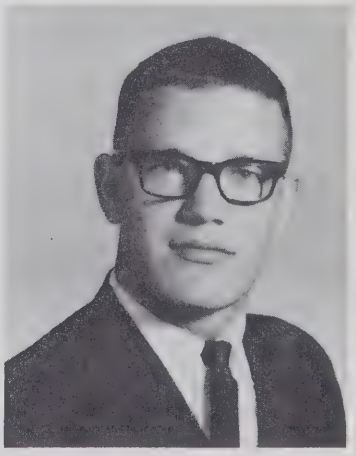

GEORGE LEWIS
SWEAT

This Year's Finishes High In Renovated

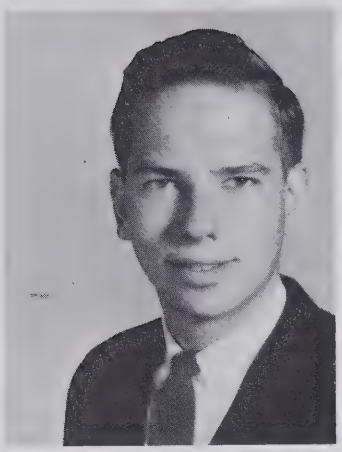

DENNIS MICHAEL SUICH

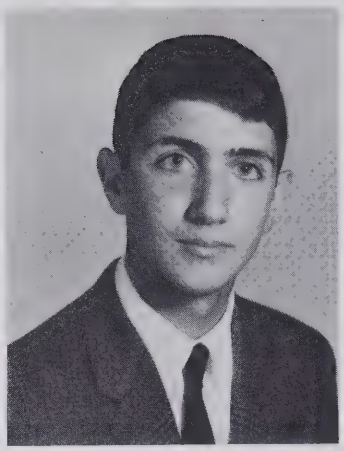

ROBERT MITCHELL SULKIN

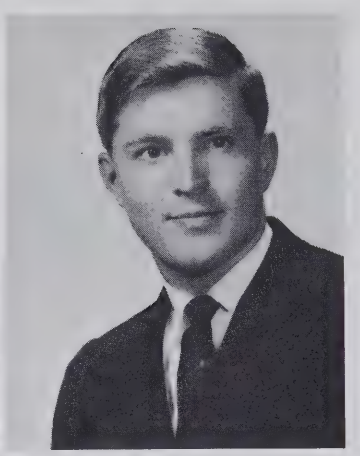

CHARLES EDWARD TALTON

PAMELA JEAN TATUM

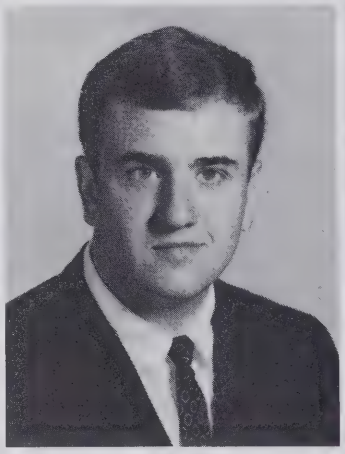

GEORGE GREEN TAYLOR JR.

PAMELA ANN TAYLOR

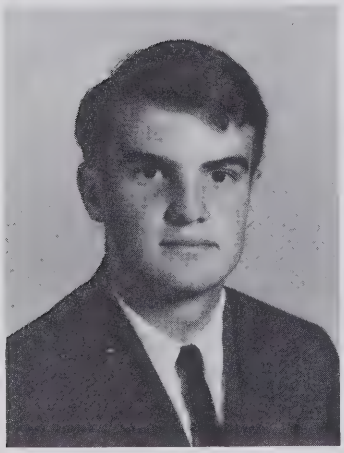

WILLIAM CHARLES THACKER JR.

LENNA DARLENE THEVENIN

HILDA IMOGENE THOMAS

PAMELA CUNNINGHAM TANDY

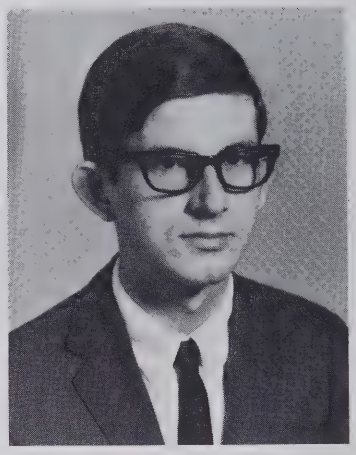

DAVID KEITH TESTER

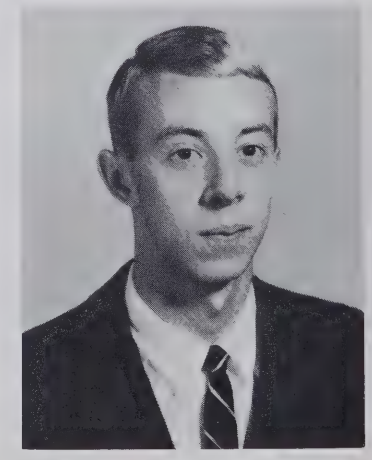

ROBERT LAWRENCE THOMAS

Class
School Career
Building

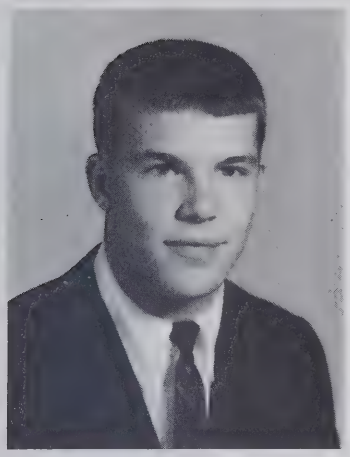

TERRY LeROY
THOMAS

PATRICIA LEIGH
TRIVETTE

PAMELA LAURA
TUTTLE

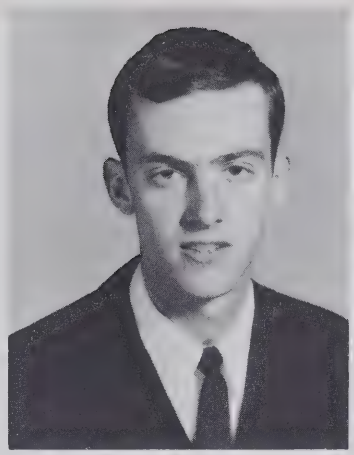

WILLIAM ROBERT
THORNE

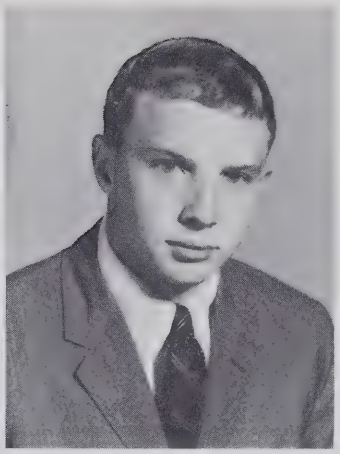

PAUL RICHARD
THRIFT

STEPHEN GUARD
TILMAN

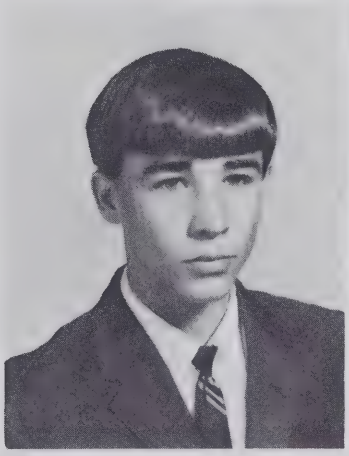

ROBERT
TUCCI

HARRY DOUGLAS
TUCKER

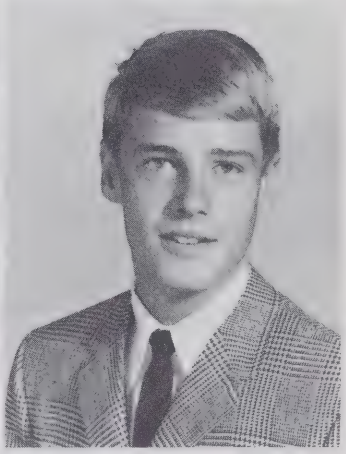

JAMES MARTIN
TUCKER

RUTH ANNE
TUTTLE

VALINDA CAROL
TYNDALL

EVELYN JOANN
VINCENT

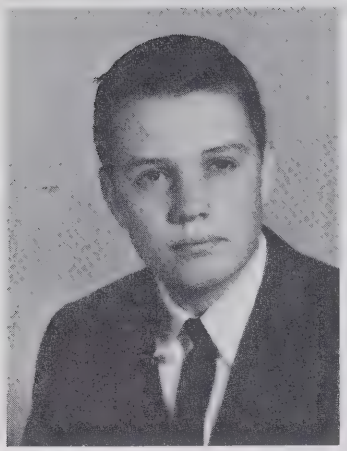

GENE PATTON
WADDELL

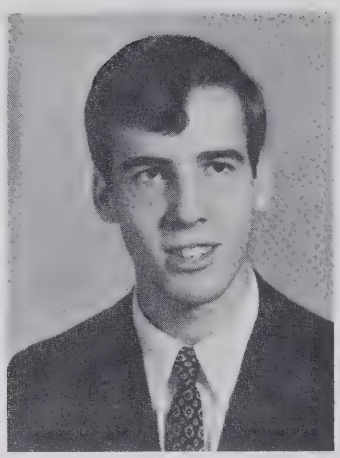

MARSHALL STUART
WADE

MARY MARGARET
WADE

JANET REBECCA
WADSWORTH

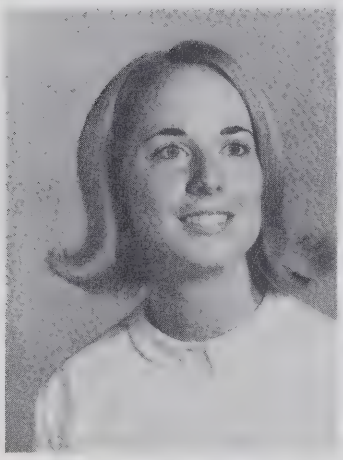

ANITA GAIL
WALKER

ARCHIBALD COLIN
WALKER JR.

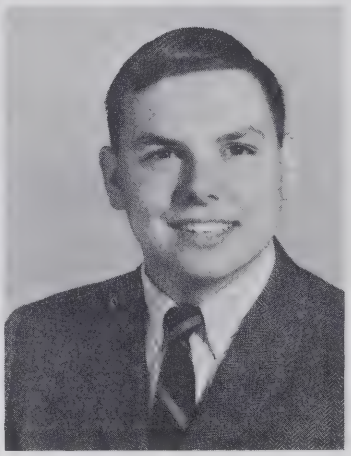

GARY JOE
WALKER

PANSY EUENDA
WALKER

Class Day Program Causes Pleasant

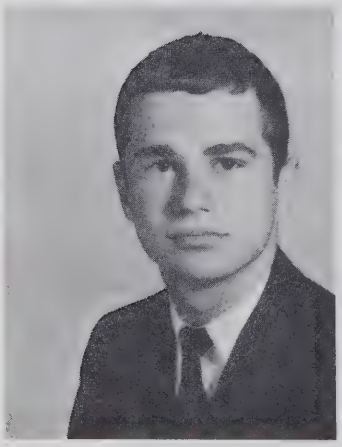

ROSCOE LEGRAND
WALL III

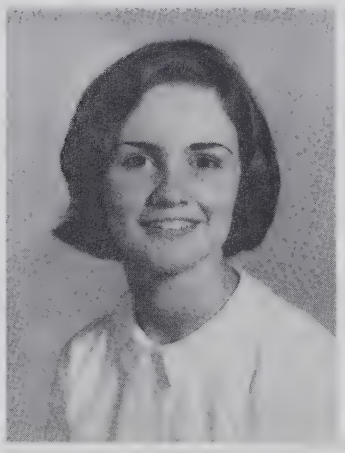

DIANE SUZANNE
WALLACE

SUSAN JO
WALTON

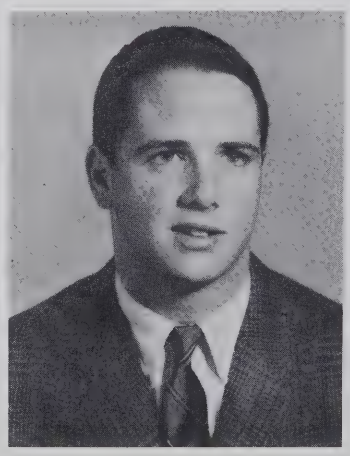

JAMES MICHAEL
WANNAMAKER

MARGARET ELLEN
WATSON

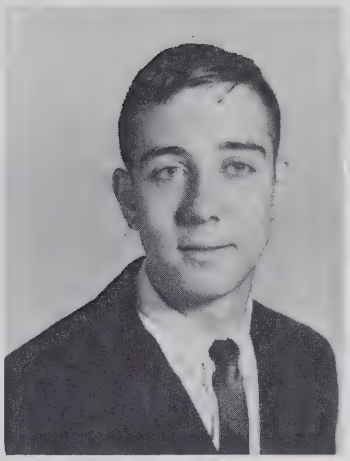

STEPHEN KING
WAY

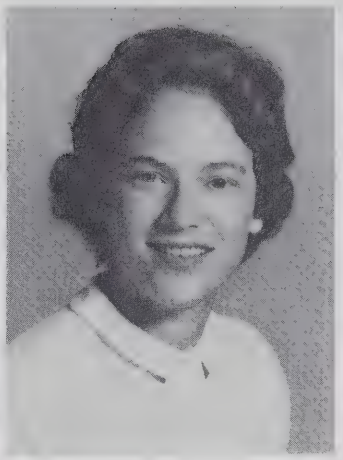

JANE BELL
WEATHERS

GORDON JAMES
WEINGARTH

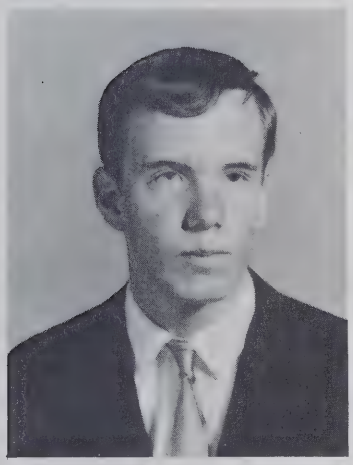

FREDERICK NEAL
WELLONS

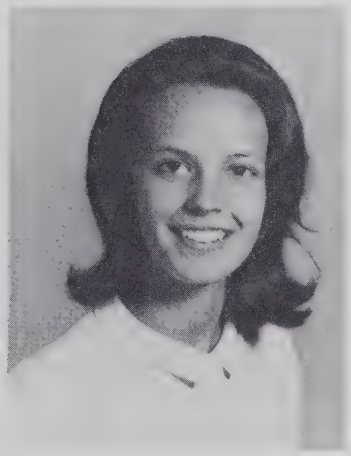

MARY GAYE
WEST

SUSAN ANNE
WHALEN

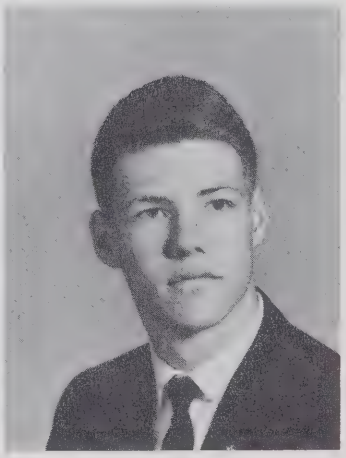

PATRICK JOSEPH
WHEELER

Reflections On Past Experiences

MARCIA LYNN
WHICKER

LINDA DIANE
WHISENHUNT

PATSY LEE
WHITAKER

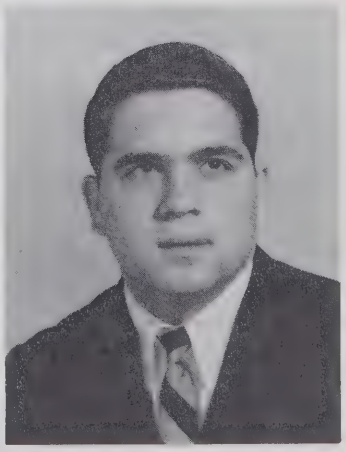

CHARLES JEFFREY
WHITE

Fun And Food Lure Class

RANDALL ROGER WHITE

JOAN MERITHA WHITEHEART

CLARK ROGER WILCOX

JILL WILLCOX

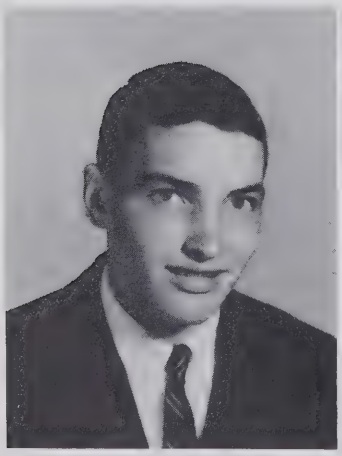

DAVID EDWARD WILLIARD JR.

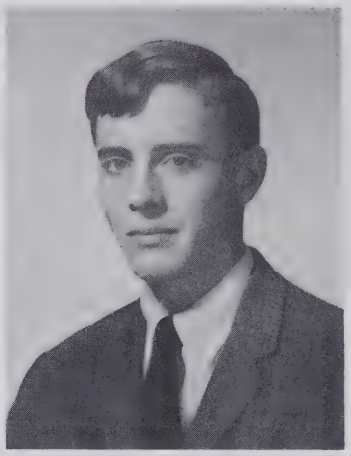

RAYMOND GIBBS WILLIS JR.

BARBARA JOAN WHITT

MAURICE KEVIN WHITTINGTON

DEBORAH JANE WILLIAMS

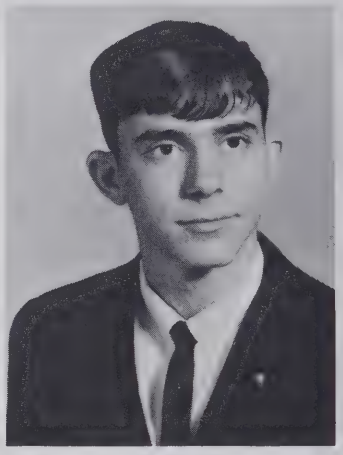

JOHN ALLISON WILLIAMS

GEORGE WOODROW WILSON JR.

KATHERINE LOUISE WILSON

Members To Senior Picnic

MARY LEE
WILSON

REBECCA SUE
WILSON

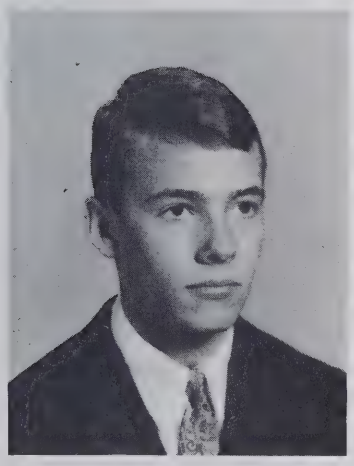

WILLIAM LEONARD
WILSON JR.

MARGIE LYNN
WOLFE

SIDNEY LAWRENCE
WOODRUFF

JANET LYNN
WOODWARD

ROBERT BRUCE
WILSON IV

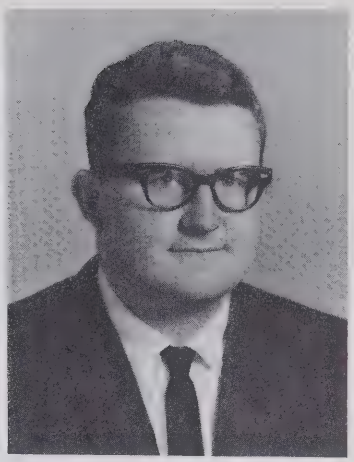

WALKER C.
WILSON III

BRUCE JAMES
WOMACK

VICTORIA MARIE
WOMACK

CATHERINE GAIL
WOOTEN

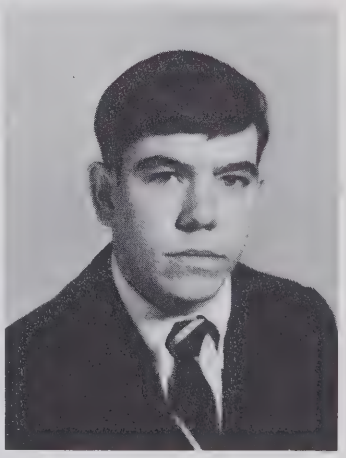

KENNETH HILL
WRIGHT

STEPHEN CHARLES WRIGHT

DELIA GRANT YOKELEY

SHIRLEY JEAN YOKELEY

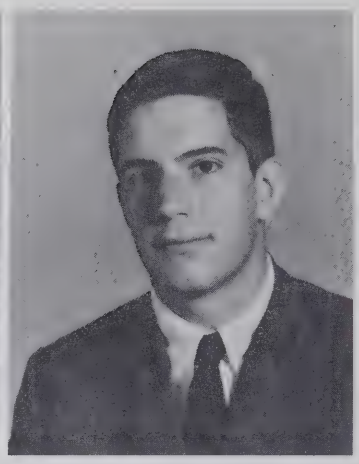

THOMAS CARLTON YOUNGER JR.

MICHAEL GARY ZELIFF

DAVID MICHAEL ZIMMERMAN

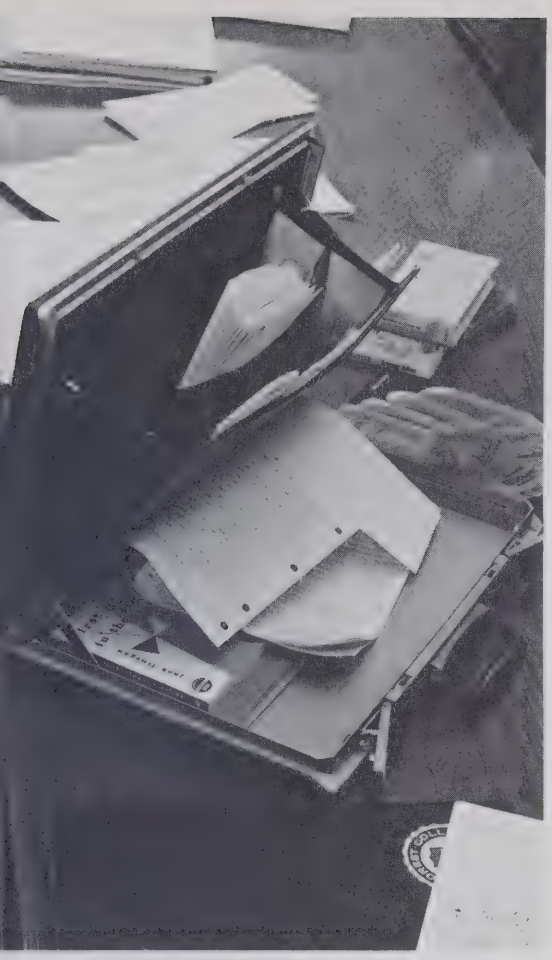

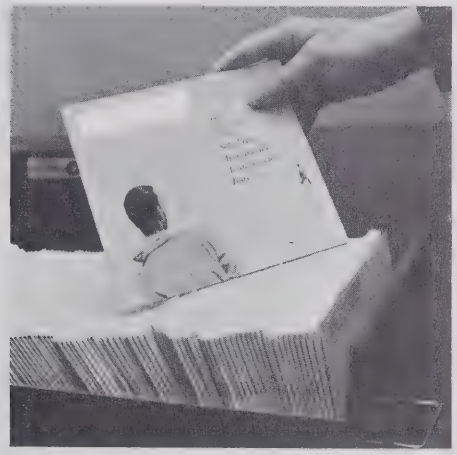

Junior class officers are Skip Tussey, Vice-President; Bob Adams, President; Amy Johnson, Secretary; and Jim Richardson, Treasurer.

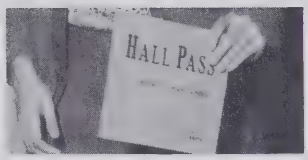

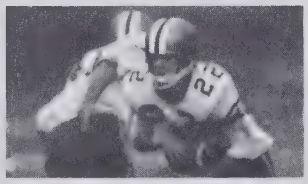

Being a junior involved more than merely reaching the eleventh grade; it meant becoming a part of the spirit of Reynolds.

Following the path of junior classes gone before, we added our piece to tradition through achievement in scholastics, in activities, and in sports. Many of our classmates were inducted into the National Honor Society. We all faced the uncertainty, about the future for the first time, coupled with anxiety over college boards.

Our participation in clubs and activities increased our sense of belonging and also benefited the school. Many of Reynold's best athletes came from our class. We took a greater part in student government. The memorable Junior-Senior, our crowning achievement, climaxed the year.

As juniors we have both added to the tradition of Reynolds and gain from it. What we have learned and experienced will stay a part of us throughout our lives.

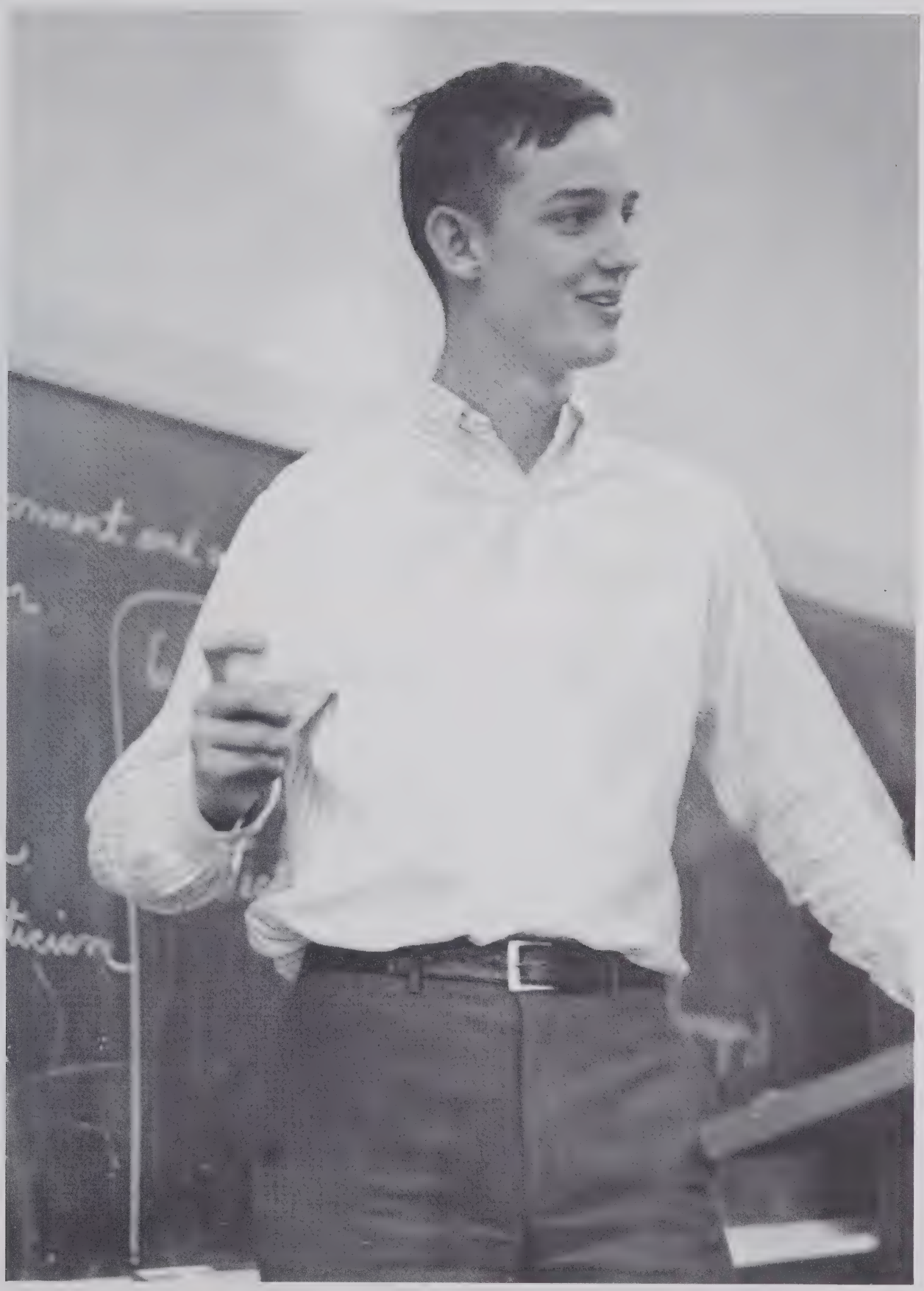

Bob Adams
George Allen
Richard Allen
Worth Allen
Glen Alspaugh
Marjorie Anderson

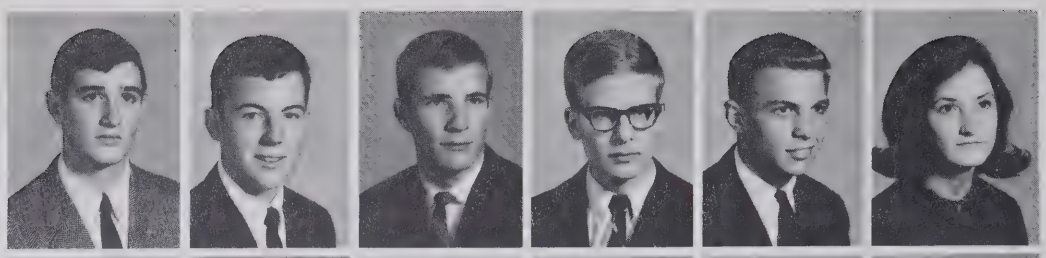

Neil Andrew
Deborah Appleyard
Mike Arton
Bob Ashburn
Glenn Atwell
Sam Ausband

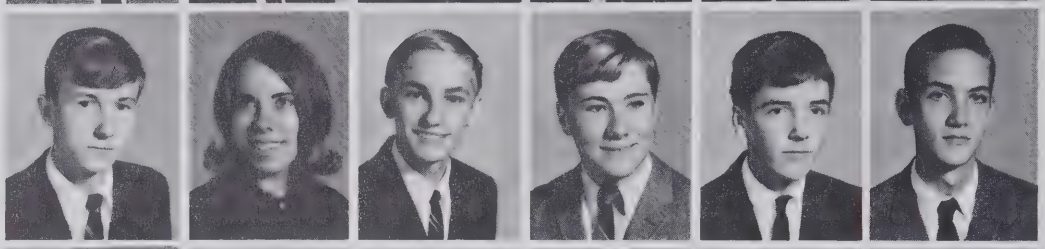

Richard Austin
Reid Bahnson
Allison Baker
David Baker
Martin Ball
Barbara Ballard

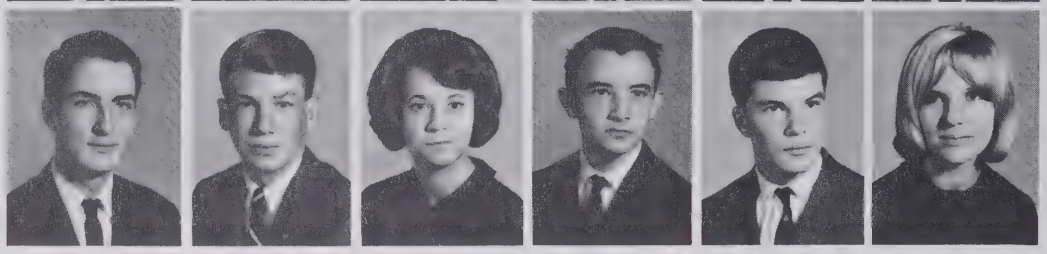

Mrs. Compton, New Class Sponsor,

Buddy Barbee
Judy Barbee
Sandra Barbee
Dick Barbee
Gene Barber
Wain Barber

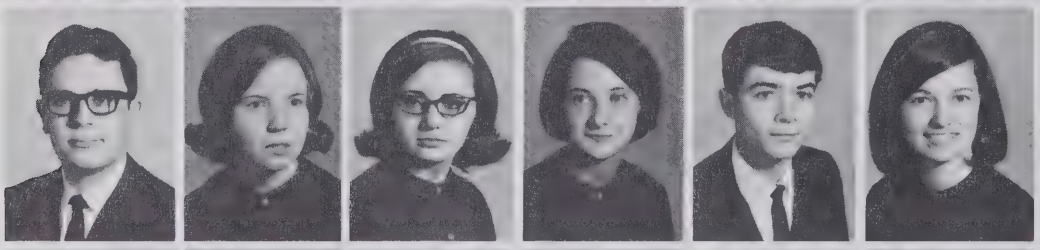

Hugh Barnes
Carolyn Bauguss
Cathy Bauguess
Ruth Bayless
Tommy Belk
Sandy Bell

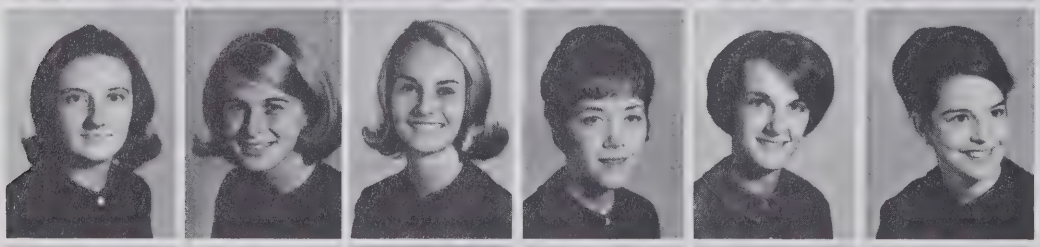

Marylu Benton
Francis Berrier
Donna Binkley
Kathy Bishop
Beverely Blackburn
Francis Blakely

Carol Blackwell
Jesse Bland
Susan Bodenheimer
David Bollinger
Doug Bowen
Grey Bowen

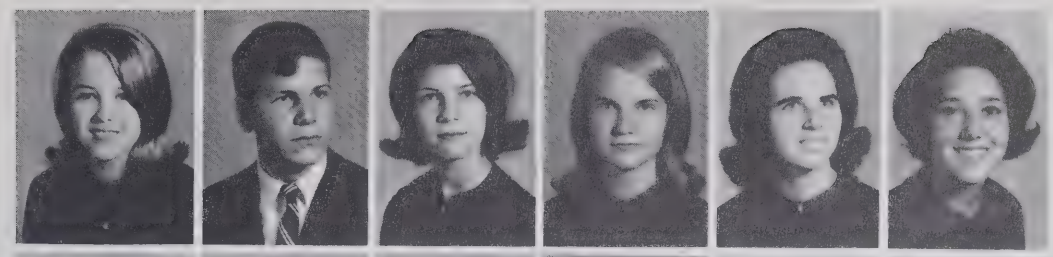

Regina Bowles
Stephen Bowman
Judy Boyer
Jean Boyles
Melba Boyles
Billie Brandon

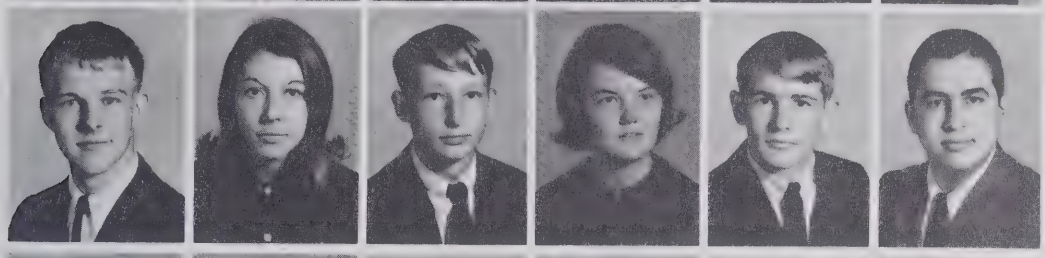

Bill Brantley
Beverly Brendle
David Brewer
Jennie Brewer
Kenny Brewer
Sam Brewer

Barbara Brown
Carolyn Brown
Jeff Brown
Susan Brown
Garmon Burton
Judy Byrd

Supervises Junior Class Activities

Johnny Byrnes
Sandy Calcutt
Alan Calhoun
Marilyn Callison
Becky Calloway
John Campbell

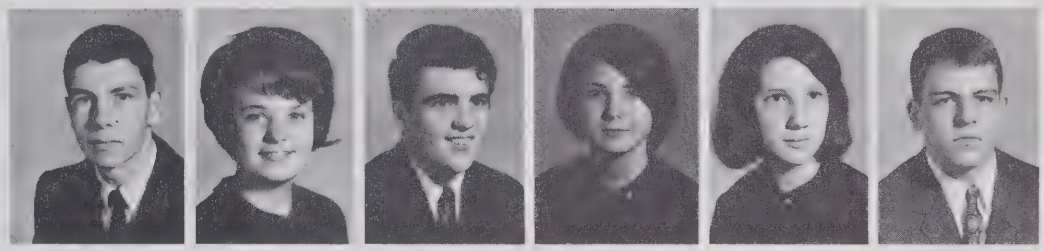

Richard Carlisle
Lee Carlton
Mary Dean Cason
Betty Chamblee
Brad Chinlund
Guy Choquette

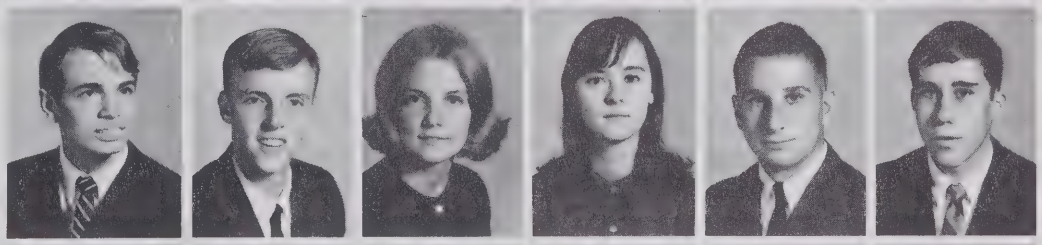

Tommy Christy
Gordon Church
Keith Church
Cindy Cline
Mike Clitherow
Bethe Clodfelter

Sharon Clodfelter
Pat Cooper
Tony Copley
Jimmy Correll
Cary Couch
Mary Coughenour

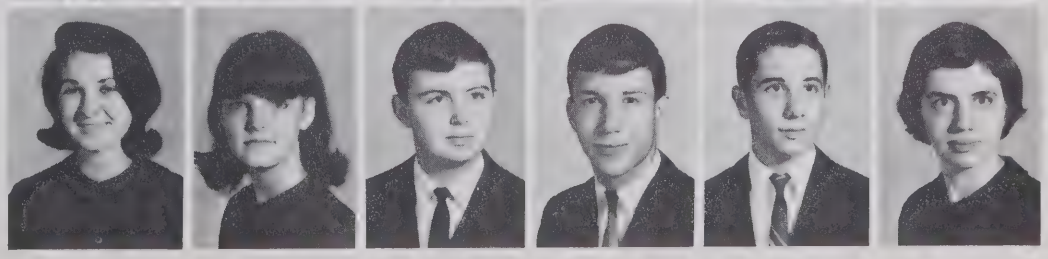

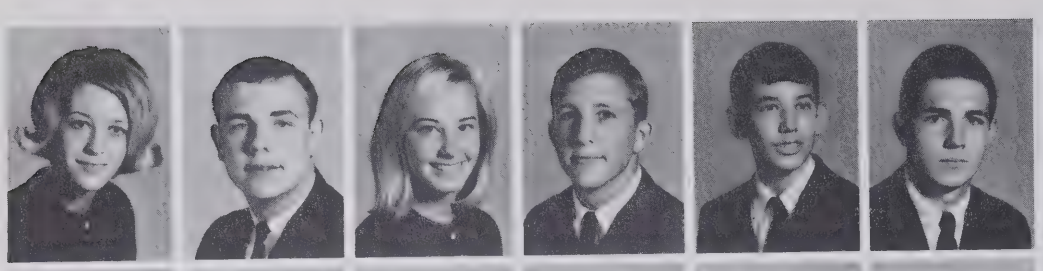

Sandy Cowgill
Mike Cox
Shirley Cox
Ken Craven
Don Crawford
Johnny Crooks

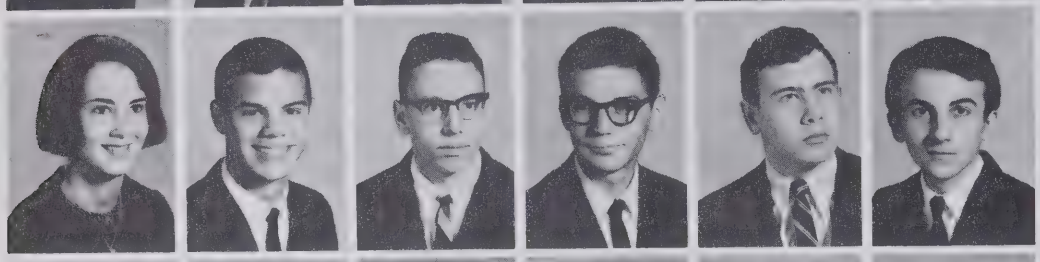

Dewitt Crosby
Mac Crosswell
Larry Crouch
Morton Crouch
Marc Crumpler
David Dalton

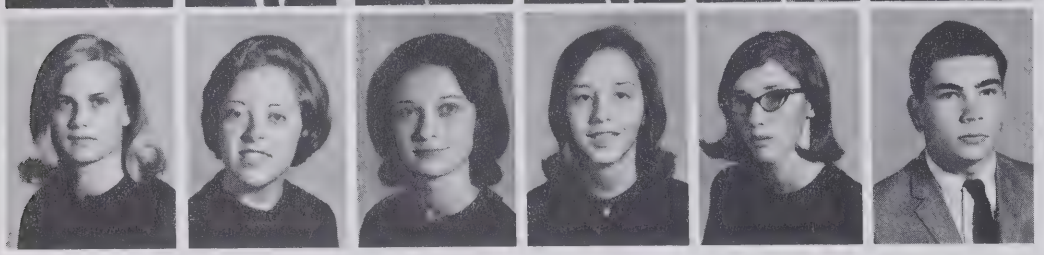

Gwen Daniels
Beverely Davis
Donna Davis
Leigh Davis
Cathy Day
Ronald Dean

Varsity Cheerleading Squad Election Puts Five Junior Girls On

Sharon Deck
Vickie Dennis
Ralph Dennison
Robert Denny
William Dillion
Debbie Disher

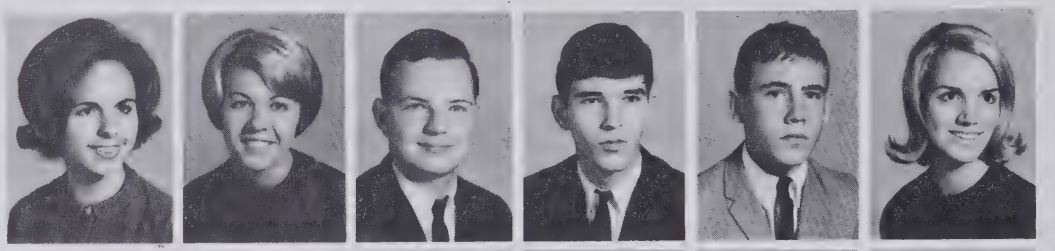

Ed Dobbs
Rick Dodson
Susan Dorsett
Beth Downs
Barbara Drage
Gary Dudley

Lee Dugger
Dennis Dull
Mitzi Dunn
Cliff Durham
Pat Durham
Cynthia Eastman

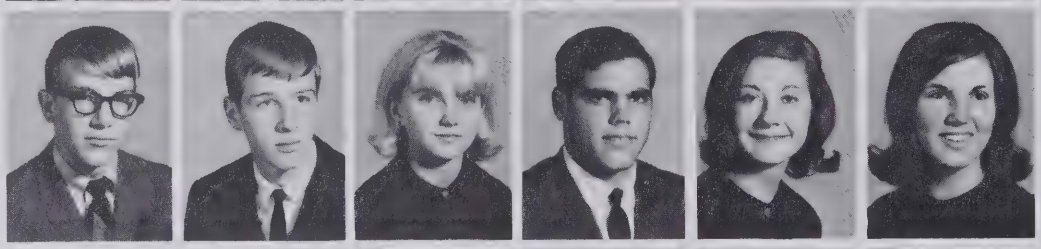

Iris Edgar
Grace Efird
Glenda Elledge
Carol Ellington
Nancy Elliott
Sarah Elliott

Charles Ellington
David Enochs
Joe Eskridge
Ben Etling
Donald Everhart
Elin Eysenbach

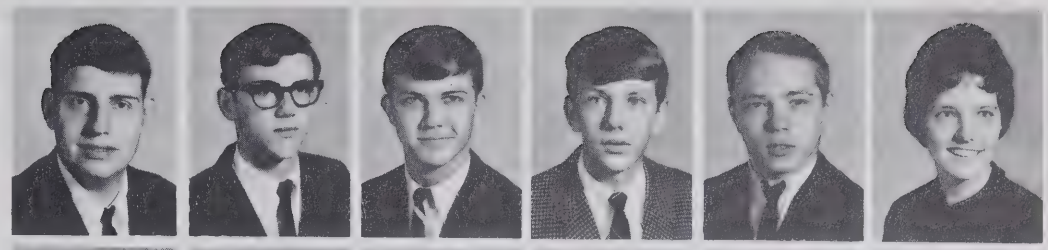

Richard Faust
Phil Ferris
Margaret Flagler
Bob Flintom
Ronnie Flinchum
Danny Foster

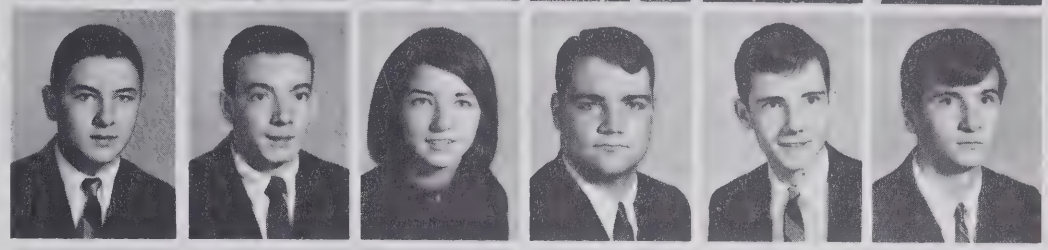

Elizabeth Foster
Jeanne Foster
Bruce Fraser
Danny Frazier
Eva Freed
Julie Fuchs

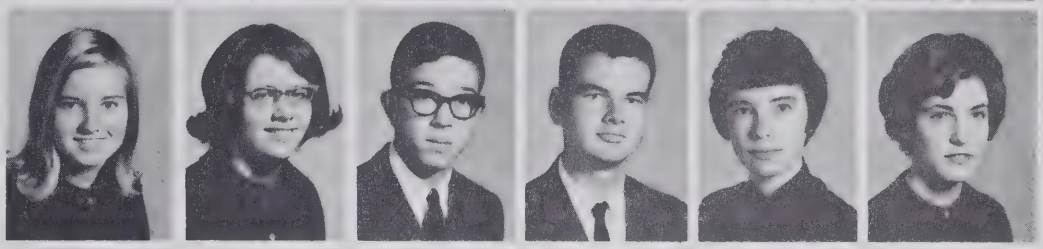

Ann Fulp
Carol Fulp
Donna Gaither
Chris Gallos
Becky Gantt
Ann Garner

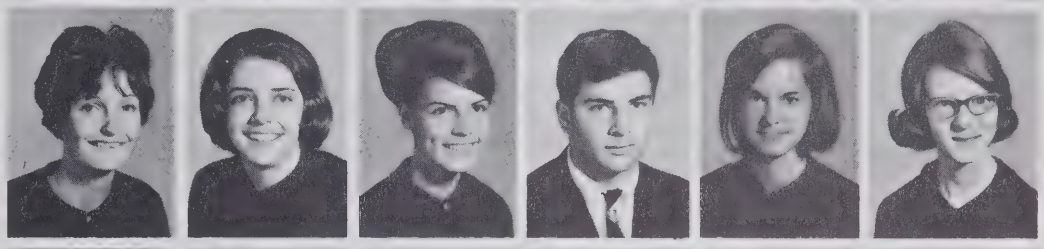

Ellen Gardner
Libby Garmon
Judy Gentry
Stephen Gibson
Steve Gibson
Vicki Gilbert

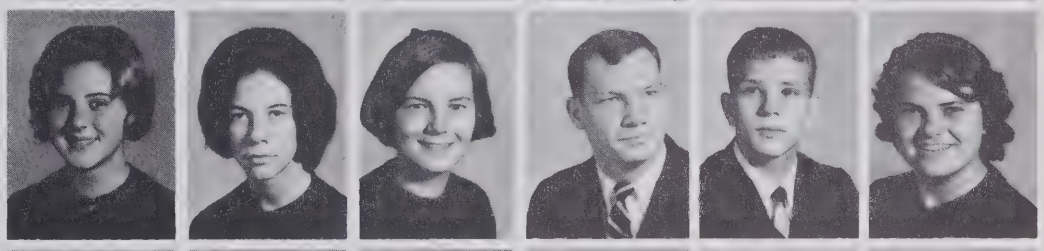

Kim Gilliam
Karen Glass
Anne Glenn
Robert Glenn
Johnny Goforth
John Goins

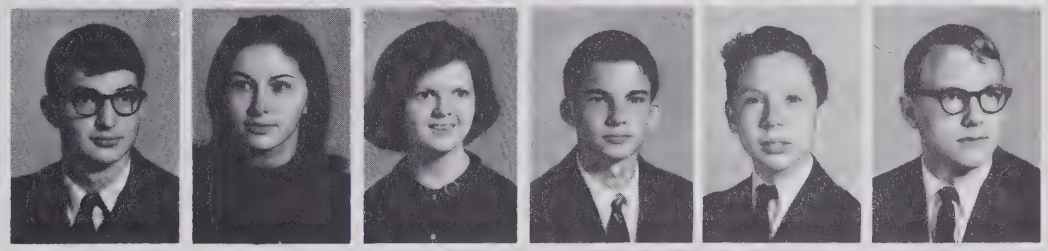

Elissa Goldberg
Cynthia Goodman
Harry Goswick
Kathy Green
Thomas Gregory
Boyce Grubbs

Juniors Face Last Gym Days With Relief

Dinah Gwin
Allen Gwyn
Kay Hagan
Geraldine Hall
Don Hammer
Vicki Hammock

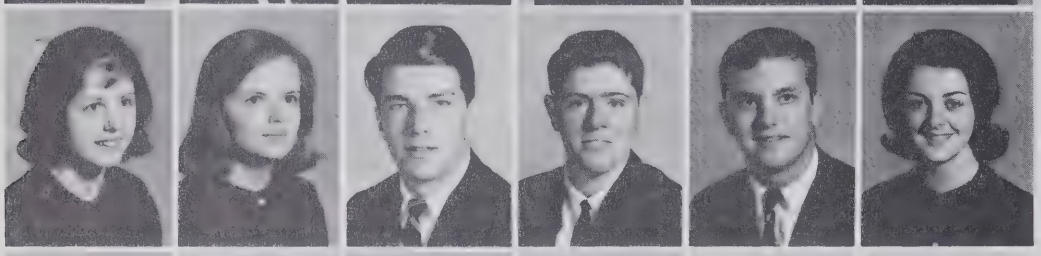

Sandra Handy
Judy Harbuck
George Harmon
Alan Harris
Marc Harris
Pam Harrison

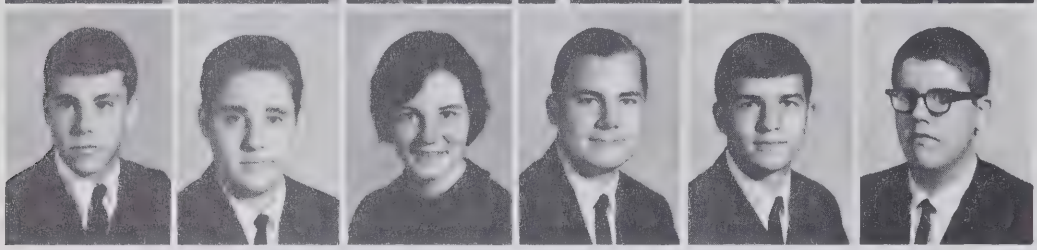

Lee Harrington
Mike Hartle
Erna Haven
Larry Haverland
Randell Hawkins
Edward Heefer

James Helton
George Hege
Margie Hensley
Eddie Hepler
Cindi Hester
Ned Hicks

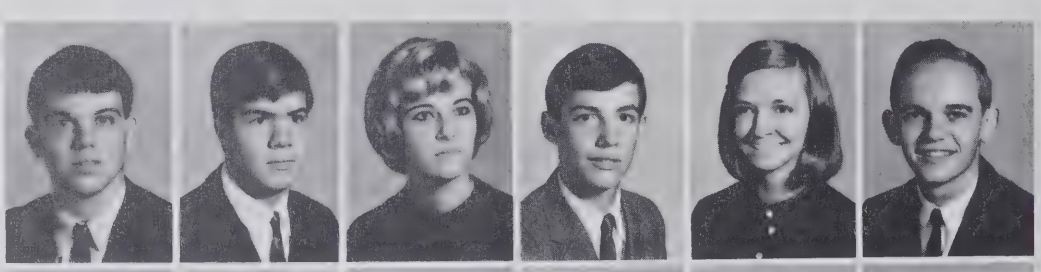

William Hildebrandt
Larry Hilker
Alice Hill
John Hinshaw
Jerry Hobbs
James Hodges

Students Become More Aware Of American

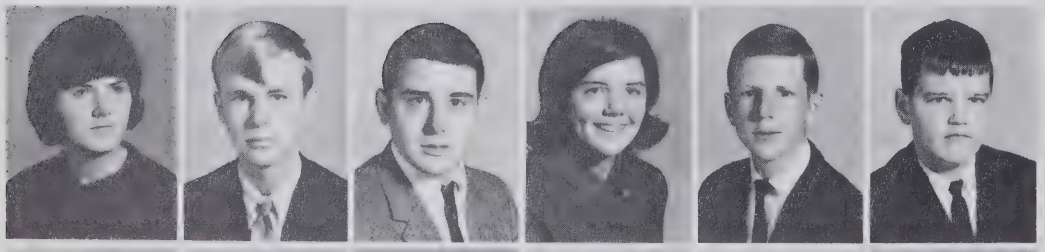

Janice Holder
Joseph Holladay
Tom Holmes
Ann Holt
Keith Hoots
Bailey Howard

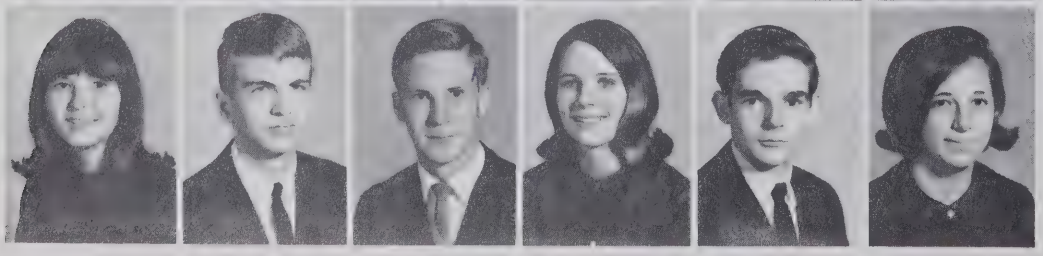

Connie Hubbard
John Huffstetler
Jim Hughes
Debby Hunter
Marty Hunter
Susan Hurst

James Hutchins
Jay Hutcherson
Jacky Hutchins
Dennis Hyatt
Gwenda Hyatt
Jerry Ingle

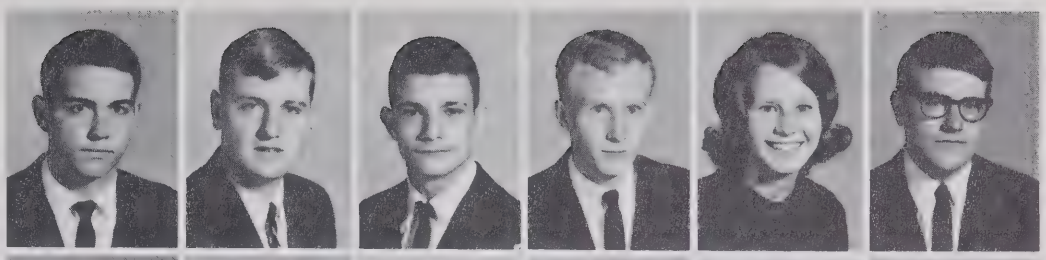

Anne Ingram
Carol Inman
Lynn Isaccs
Nancy Ivester
Clifford Jackson
Danny Jackson

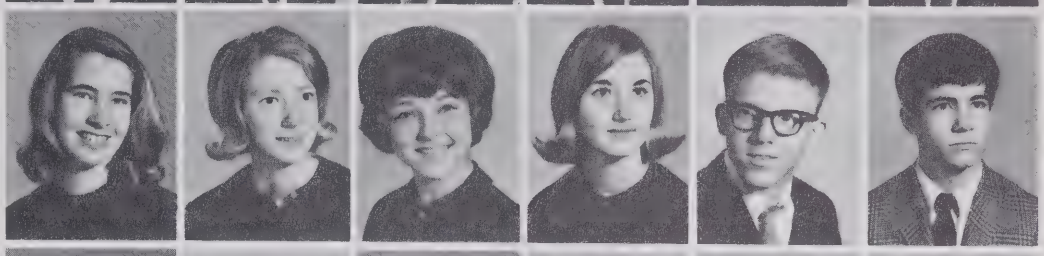

Barbara Jarvis
Tim Jenkins
Lewis Jessup
Amy Johnson
Anne Johnson
David Johnson

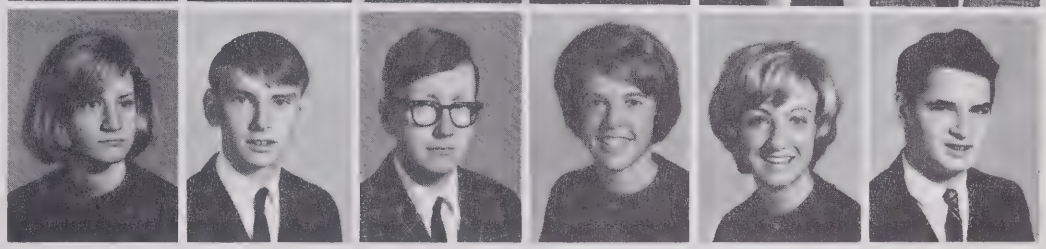

Dianne Johnson
Mary Bacon Johnson
Patsy Johnson
Alan Jones
Charles Jones
Mike Jones

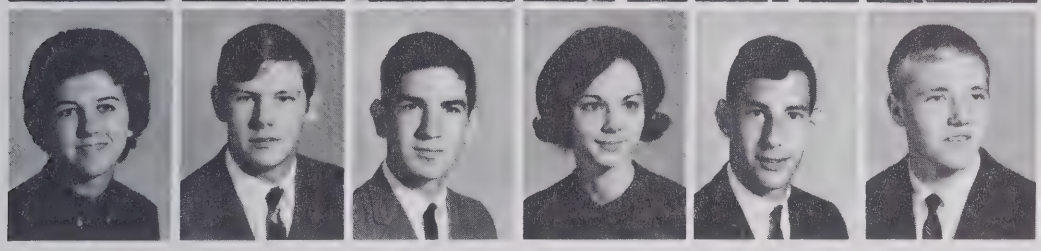

Suzette Jones
Howard Jordan
Marc Jordan
Shirley Joyce
Hal Kaplan
Michael Kimel

Heritage Through Literature And History

Ralph Kimel
Rickey Kimel
Lynda King
Sandra Kirby
Molly Kirkpatrick
Jimmy Kitchen

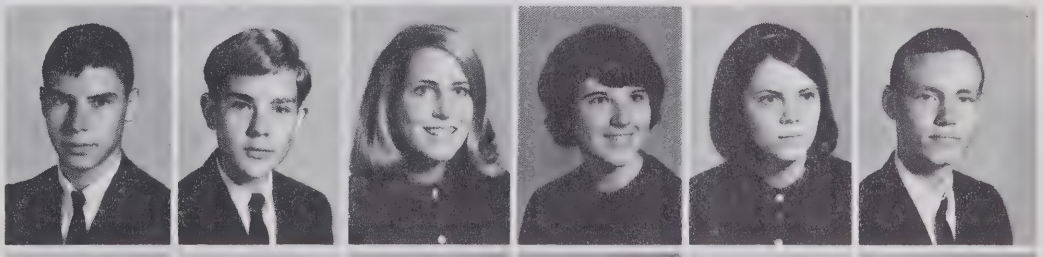

Timm Klinger
Alex Kroustalis
Cheryl Krupski
Barbara Lackey
Frankie Lambert
Bruce Langley

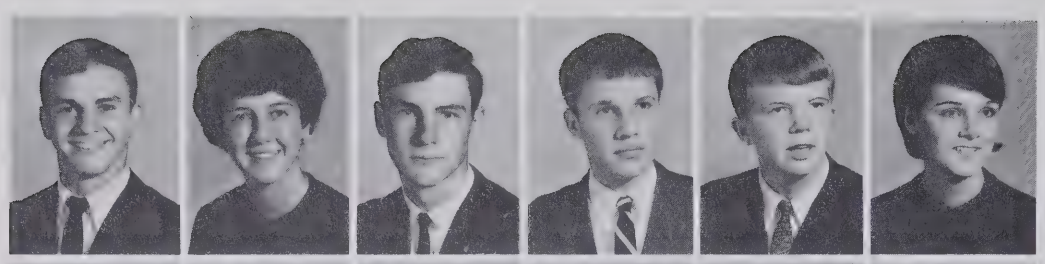

David Lanier
Kay Lawing
Larry Laxton
Fred Laughter
Jerry Lawsom
Chris Leinback

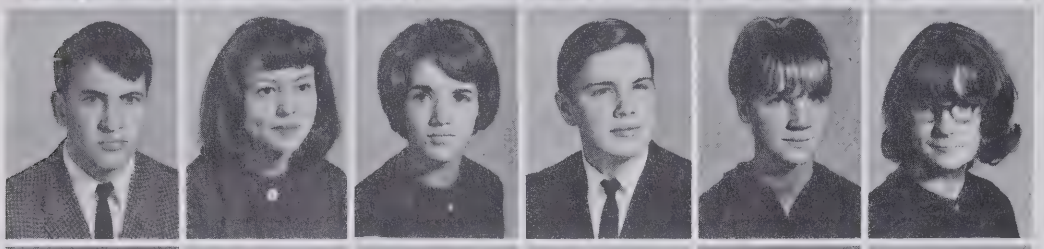

Robert Lewis
Beverly Lewter
Nancy Lide
Duffy Liebenguth
Judy Lindsay
Rita Lortie

William Lowder
Karl Luff
Kathryn Lumpkin
Deborah Maddocks
Dorothy Maines
Daniel Malcolm

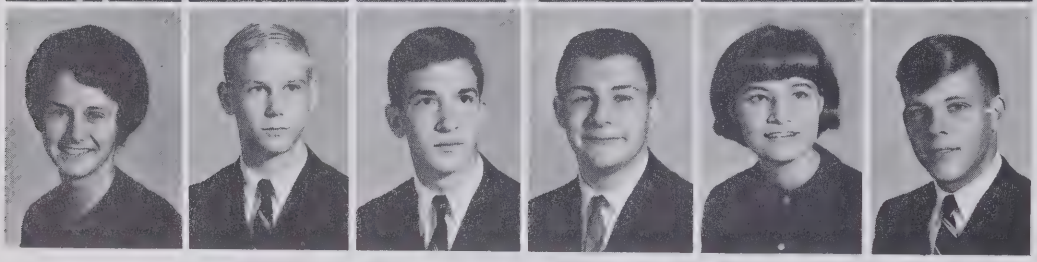

Ginny Mann
William March
Joe Marion
Harry Marr
Charlotte Martin
Nicky Martin

College Pressures Built As

Becky Masencup
Sam Matthews
Susan Mathews
Candace Jo Mayo
Ann Mazyck
Lindsay McClenny

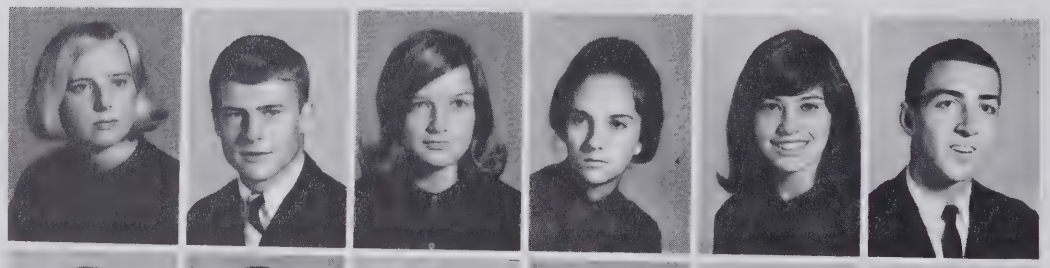

Virginia McClung
Patricia McCuen
Sherron McDaniel
Sara McDowell
Wayne McGee
William McGlanery

Anne McKenzie
Peter McLean
Kathyrn McNulty
Mark Mehlen
Linda Merrill
Joyce Meschan

Steve Michael
Joe Mickey
Frank Miller
Penny Miller
David Minnix
Bob Mitchell

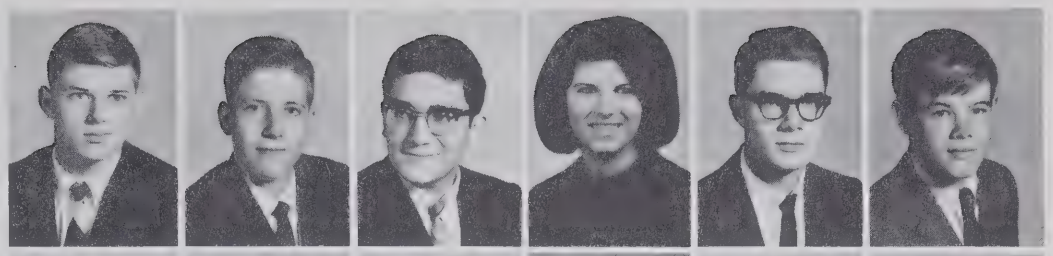

Jeff Moe
Joyce Moore
Patrick Morgan
Pat Moser
Wade Moser
Marcia Mueller

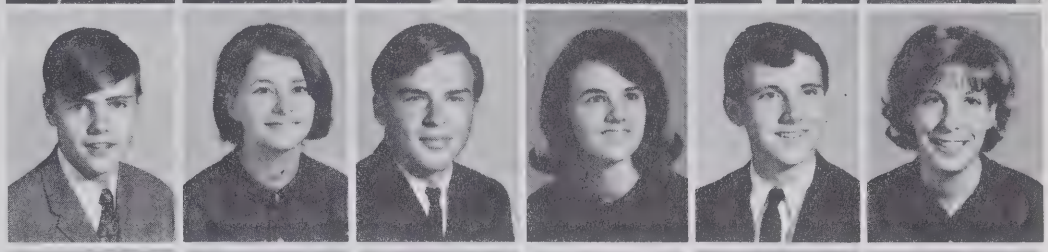

Steve Myers
Alex Nading
Bob Nanny
Carol Nanzetta
Kathi Narum
Bill Neas

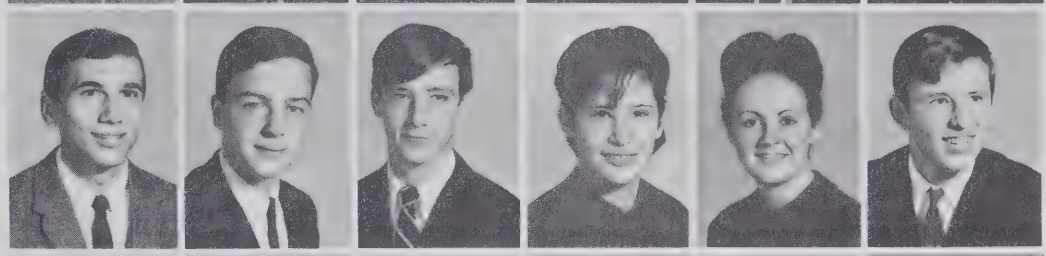

Don Nelson
Gene Nisbet
Tony Nolan
George Norwood
Harry Nunn
Nancy O'Brien

Juniors Take Numerous Tests

Sally Odom
Jacque Orlando
Rocky Orrell
Elaine Overby
Barbara Page
Rena Pappas

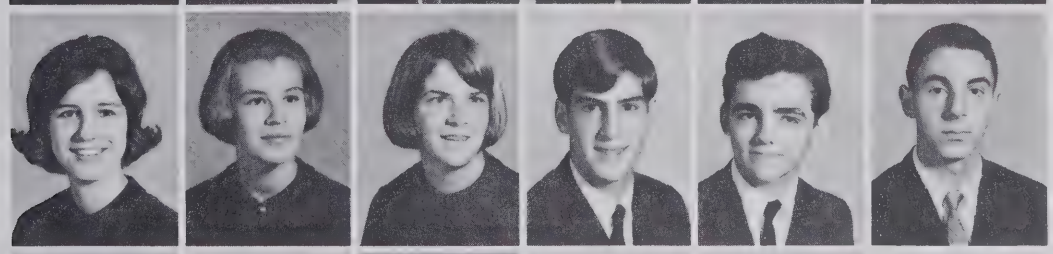

Jennie Park
Mary Parker
Ann Parrish
Melvin Pearce
Larry Peddle
Larry Peddycord

Brenda Peoples
Judy Perry
Bryan Peterson
Jean Peterson
Henry Petree
Barbara Phillips

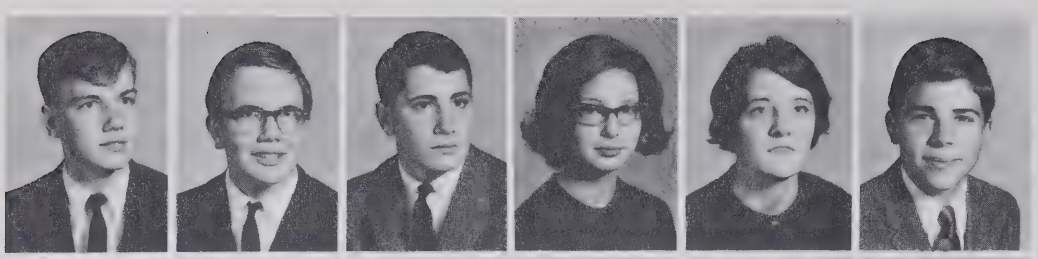

Doug Phillips
Russ Plylar
Steve Poolos
Pamela Potter
Barbara Pou
Tom Pritchard

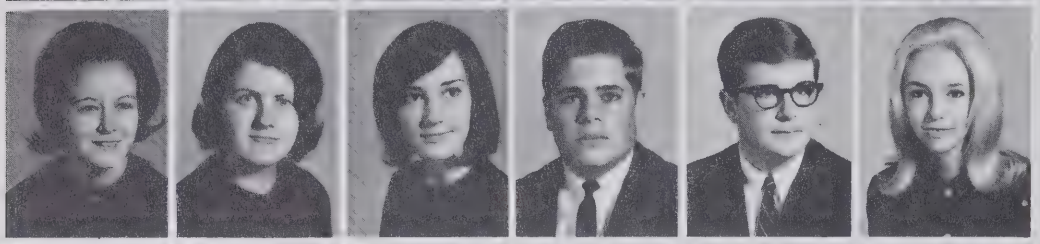

Carole Pueschel
Patty Pulliam
Jane Quincannon
Jeff Quinton
Gwyn Raker
Betsy Raver

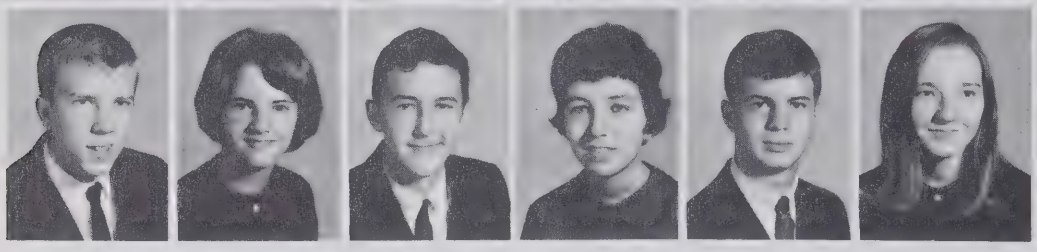

Eben Rawls
Julia Reaves
Tom Reynolds
Janis Rhodes
Jim Richardson
Susan Richardson

Jay Riggs
Glenna Robbins
Jill Roberts
Shelley Roberts
Eugene Robinson
Diego Rodriguez

Larry Roediger
Mike Rogers
Patricia Rogers
Sally Rogers
Bob Rohde
David Rohrer

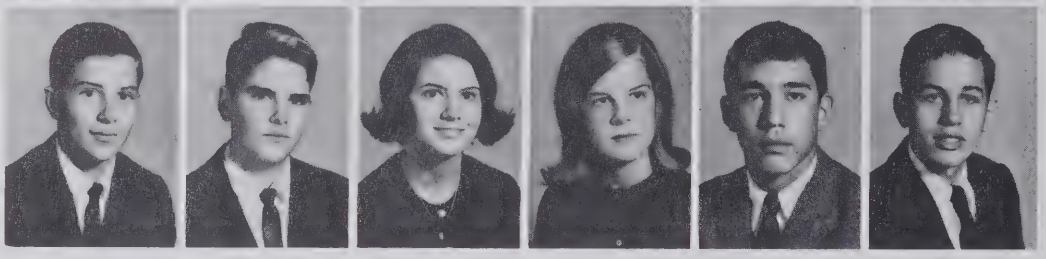

Class Creates New Atmosphere

Gary Rose
Larry Rose
Bonnie Roughton
Grace Ruark
Mari Rudroff
Johanna Russos

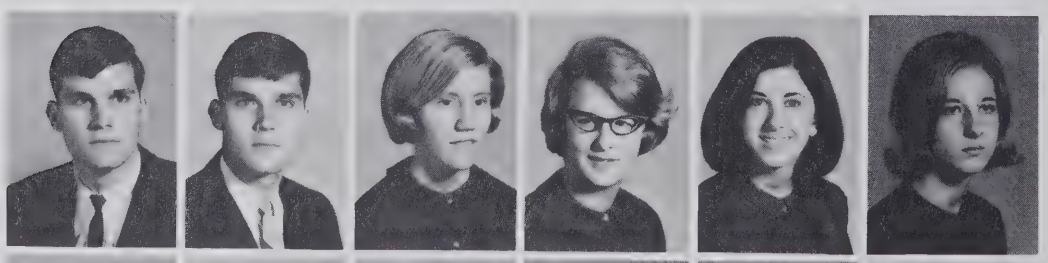

Charles Safrit
Mac Sams
Jim Sapos
Marlene Sappenfield
Paul Sawyer
Norman Scalise

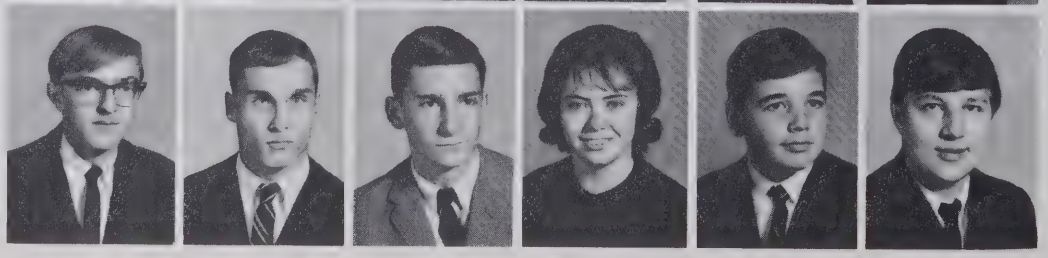

Lloyd Seawell
Elaine Sechrist
Sandra Shaw
Mary Sheets
John Sherrill
Bill Shirley

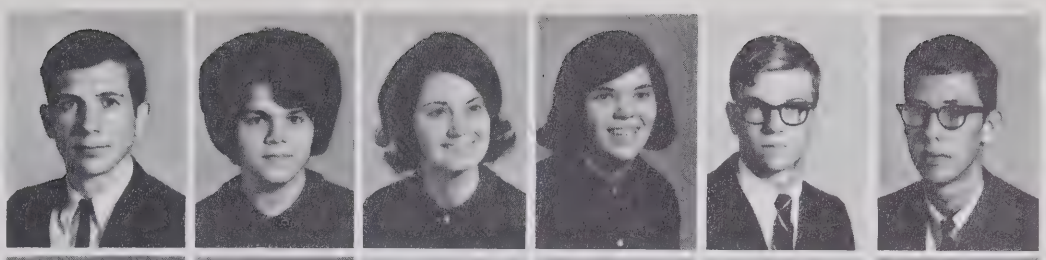

Cathy Shore
Nancy Shore
Sandy Shulemson
Susan Siewers
Fred Simmons
Joe Simmons

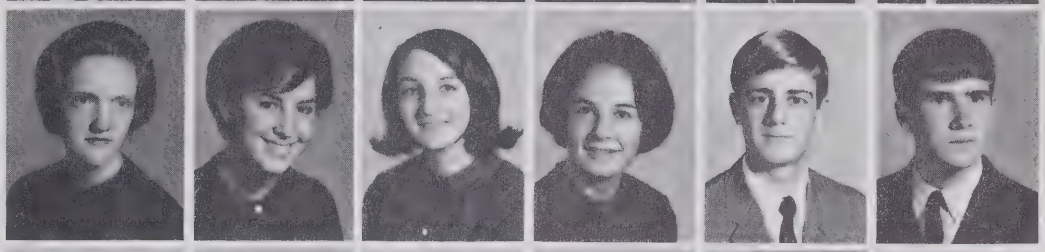

Carolyn Simpson
Jerry Sink
Tom Sizemore
Joan Skipper
Roger Slaydon
Carl Smith

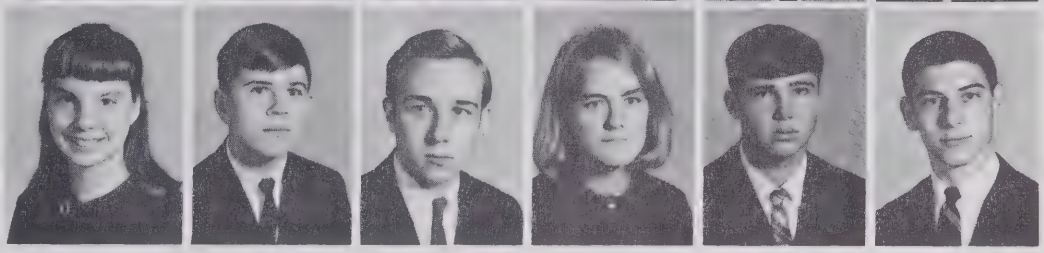

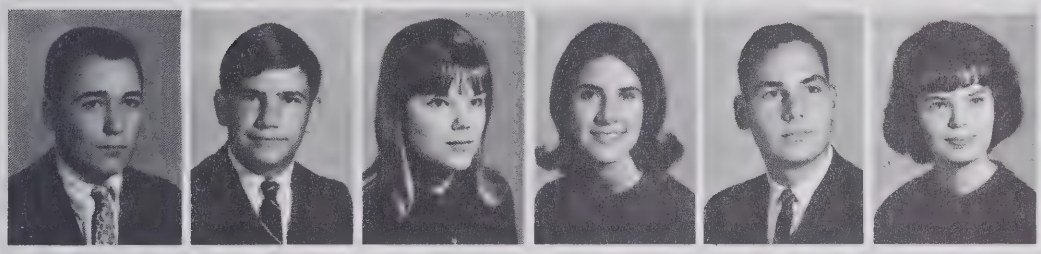

Jim Smith
Robert Smith
Diane Smothers
Carol Southard
Carl Southerland
Elizabeth Southerland

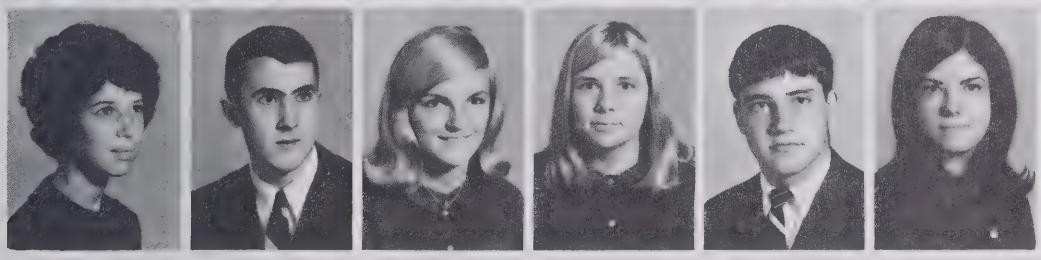

Susie Southern
Jack Spain
Beverly Sparks
Keith Spedden
Jim Staley
Cathy Stallings

At Gym For Junior-Senior

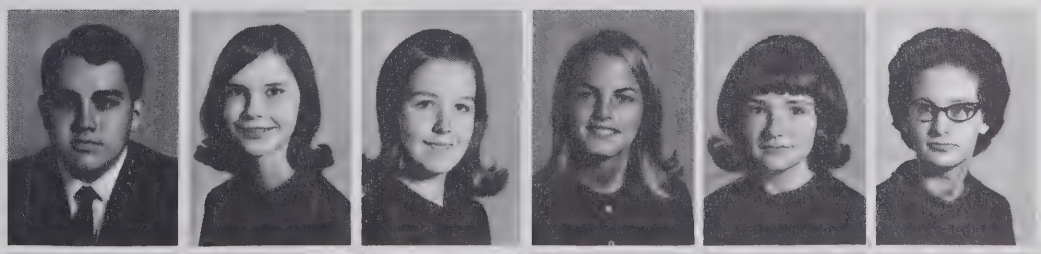

Maynard Stalter
Linda Stanley
Carolyn Stearns
Susan Steele
Nancy Steelman
Beverly Stevens

Phil Stewart
Ron Stith
Peggy Stockton
Susannah Stuart
Charlotte Stutts
Joseph Swaim

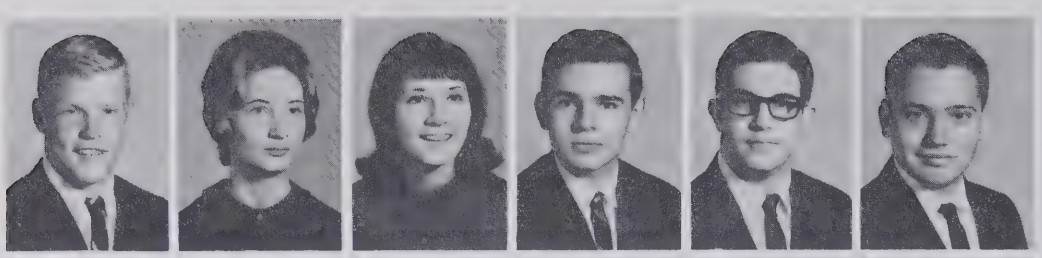

Chuck Swannack
Jessica Taylor
Pam Taylor
Robert Taylor
Mike Temin
Dan Thatcher

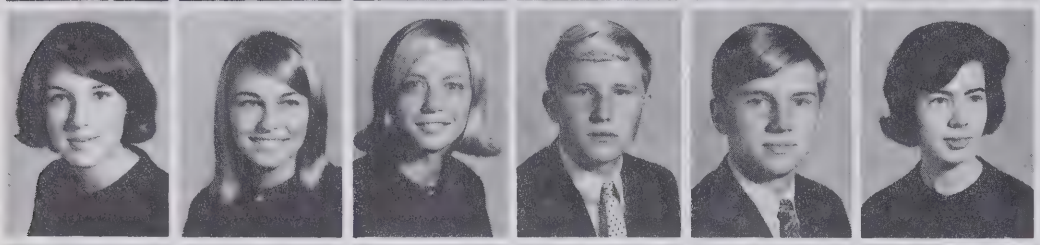

Lynn Thomas
Marilyn Thomerson
Lana Thompson
Joe Thrift
David Timmons
Susan Timmons

Butch Tomlinson
Russel Travison
Holt Trotman
Linda Turner
Victor Tucci
Carl Tussey

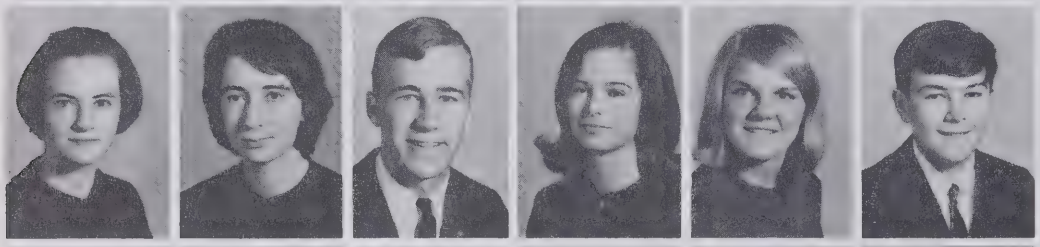

Betty Vance
Martha VanHoy
Steve Vasgaard
Deborah Venable
Nancy Vinson
Tony Vrsecky

Virginia Wadsley
Tim Wagner
George Wagoner
Alice Walker
Daniel Walker
Steve Wall

Jane Warner
Cathryn Warshawsky
John Wayne
Kay Weatherwax
Alec Westbrook
Bill Westmoreland

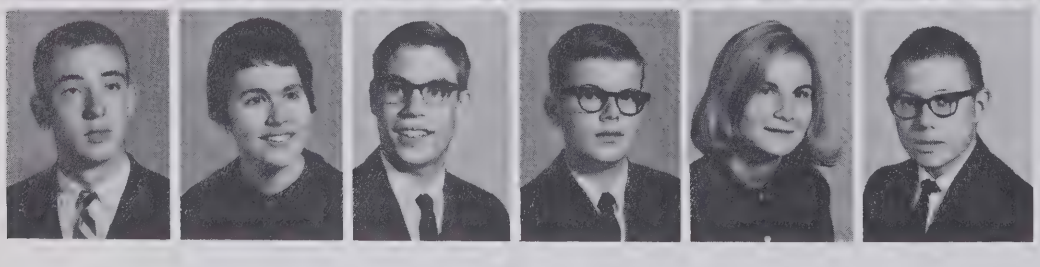

Eric Weygandt
Lela Whisnant
Bill White
Donald Whitehead
Frances Whitted
Jerry Willard

Class Rings Arrive In Early Spring

Larry Willard
Cathy Williams
Dean Williams
Jeff Williams
Joe Williams
John Williams

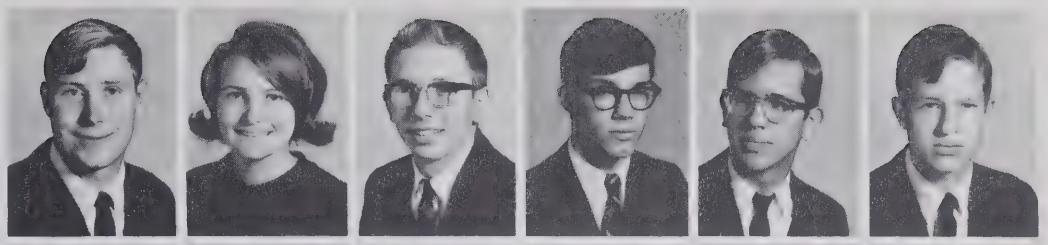

Ronnie Willis
Jane Willitts
David Wilson
Becky Wood
Janet Wood
J. C. Woodall

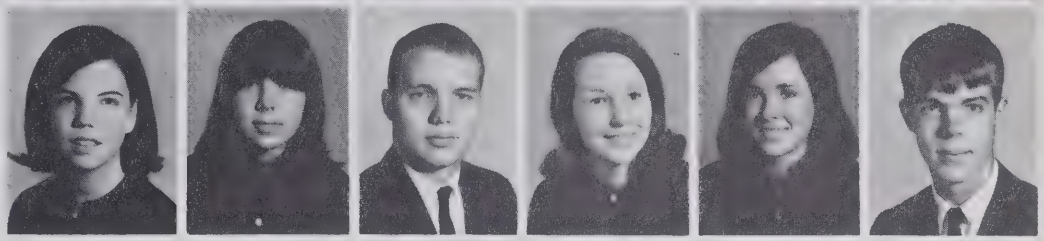

Keith Wood
David Wright
Glorie Wright
Beverly Yandell
Mo Yarborough
Bill Yelton

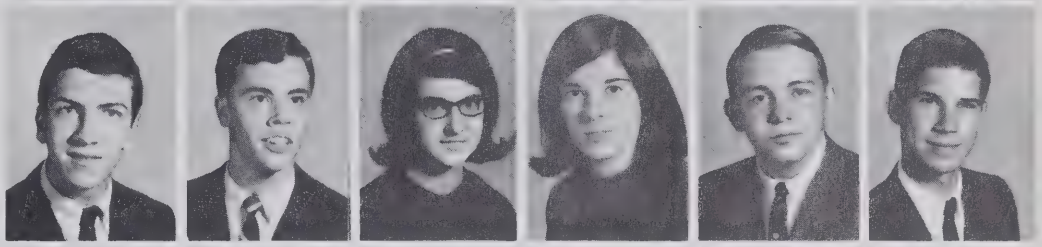

James Yokely
Duncan Yost
Ansley Young
Jule Young
Tom Young
Tom Young

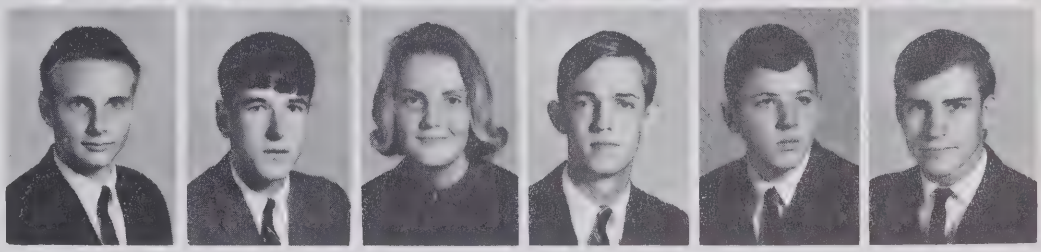

Sandy Yountz
Susan Yountz
Susan Zimmerman
Brian Barna

Juniors Not Pictured:
Sonny Conner, Bob Crews, Jimmy Gwyn, Bruce Hatton, Richard Hibbits, Suzanne Jones, Joe Landon, Dan McCorison, William Moore, Ronnie Pinnix, Duane Richard, Everette Roberson, Leroy Sutphin, Mary Whitley.

Juniors learn early to carry a senior load.

Sophomore class officers are, Kneeling, Karen Hancock, Treasurer; Sami Ousley, Vice-President; and Standing, Judy Jones, Secretary; Bobby Masten, President.

Entering Reynolds High School for the first time last fall, we sophomores realized what a giant step we were taking — represented not only by added work but also by additional responsibilities.

Finding our way around Reynolds was an immediate problem, and workmen swarming everywhere did not aid the situation.

At our first pep rally, we were unfamiliar with the cheers, but by the second or third one we had mastered them like "pros."

Trudging down to the gym seemed to be enough exercise in itself; but this was just a beginning, for warmups, exercises, and vigorous games and sports soon followed.

English brought parallel reports and studies of **Silas Marner** and **Julius Caesar**, and biology presented an opportunity to delve into the intricacies of living creatures.

All too soon exams became a startling reality; and facing them nervously for the first time, we found them all-encompassing and difficult. Of course, there were unforgettable days in "drivers' ed."

Our year as sophomores now ended, we look ahead to the time when we will be juniors with chances for induction into the National Honor Society, an additional study hall each week, and more prestige.

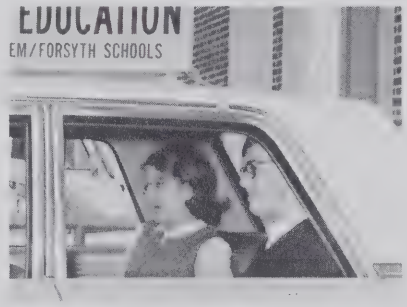

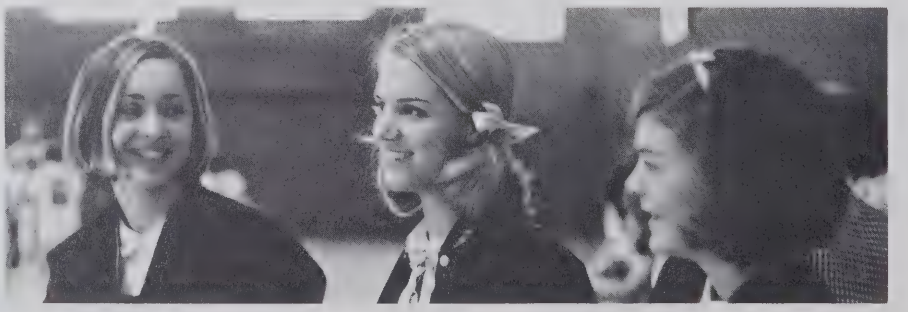

SOPHOMORES

Jo Abbott
Karen Adams
Mary Adams
Virginia Adams
Sam Albea
Betsy Allen
Ellen Alsup

Mary Altvater
John Angell
Candy Apple
Mary Armstrong
Linda Arnold
Marion Atkinson
Dan Austell, Jr.

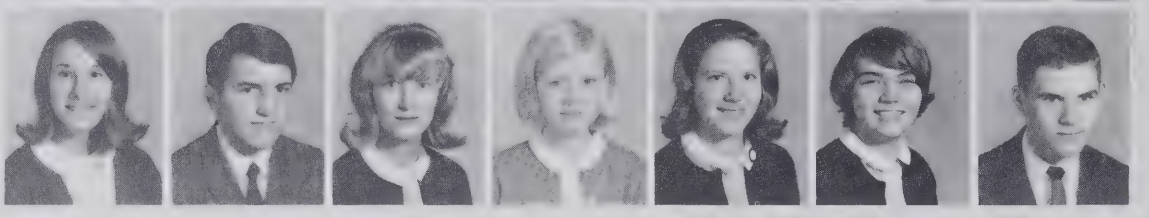

Confused Sophomores Wander To Class

Anne Austin
Bob Backer
Donald Bailey
Eileen Bailey
Danny Ball
Forest Ball

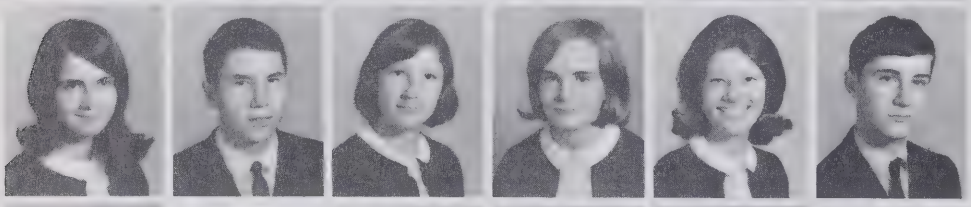

Helen Bambalis
John Barbee
Ginnie Barber
Molly Barber
Shirley Barber
Richard Barnes

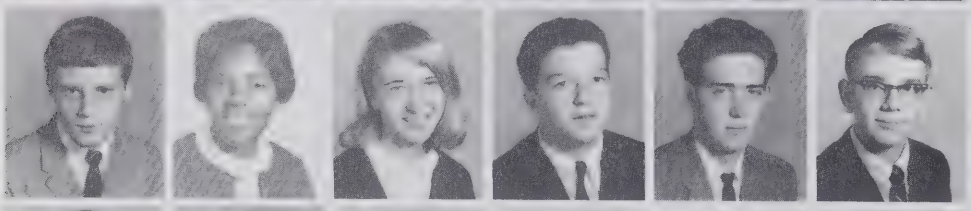

John Barton
Delphine Baskins
Janet Bates
Bob Bean
Gene Beck
Richard Beck

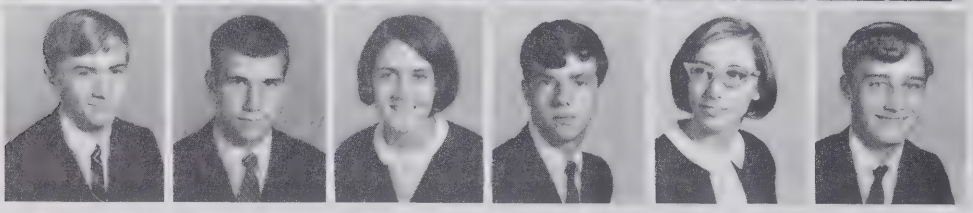

Russell Belk
Fred Bell
Melody Bennick
Ken Berrier
Linda Binkley
Larry Black

Barbara Blaylock
Judy Blevins
Sharon Bodenheimer
Allen Bodford
Miriam Bonds
Diane Booras
Edward Booth

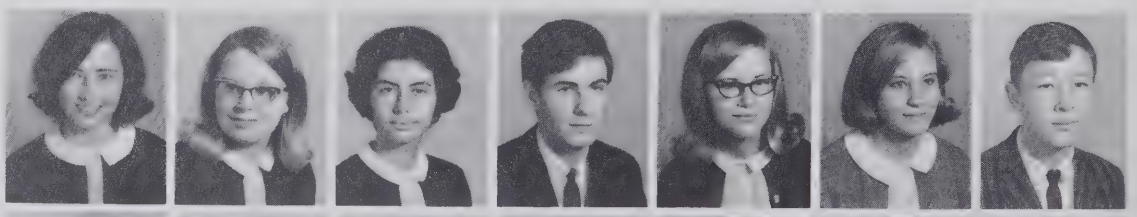

Marianne Bouvier
Vicki Boyles
Nona Bradley
Mike Brandon
Ruth Branscome
Rusty Brantley
Jane Braswell

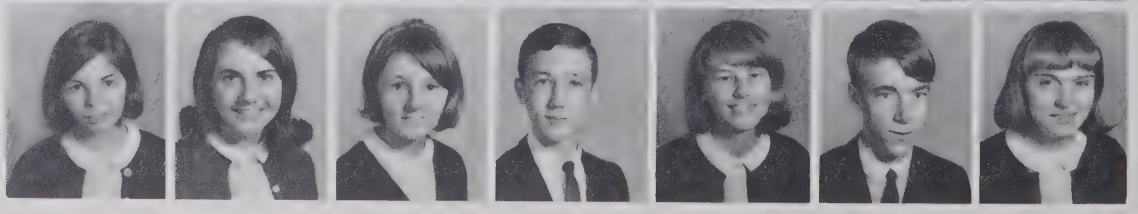

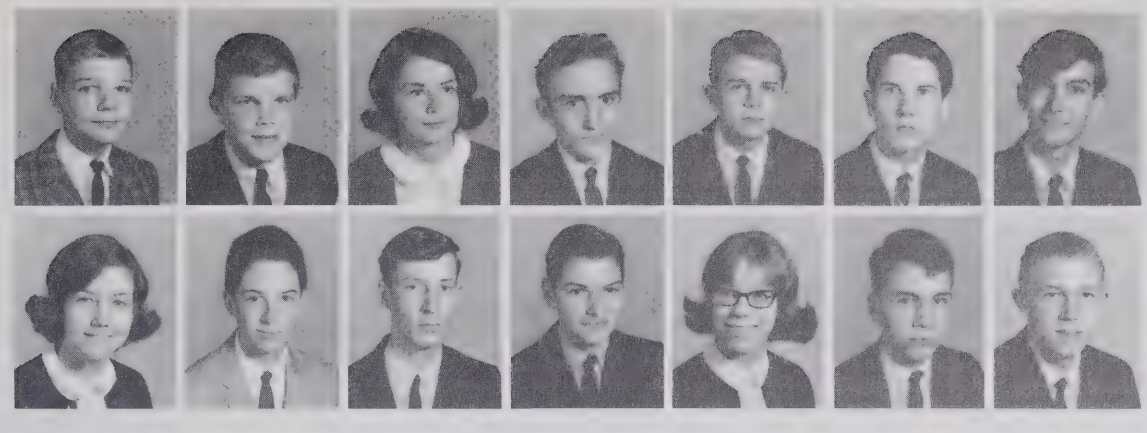

Alen Brewer
Dee Britt
Brenda Brogdon
Darrell Brown
David Brown
Earl Brown
Jerry Brown

Margaret Brown
Pete Brown
Robert Brown
Michael Browne
Dotty Bullard
Dave Burchette
Steve Burge

Green Room Served As Classroom During Renovation

Susan Burke
Ronnie Burnette
George Butner
Richard Butner
David Caffey
Steve Calloway

Sandra Cam
Carol Cameron
Lynn Cann
Mike Capers
Jeff Carey
Betty Carmichael

Elizabeth Carpenter
Wayne Carr
Susan Carroll
Gus Carros
John Casto
Mac Chambers

Gus Chamis
Chris Chatman
Paul Cheek
George Clay
Sandra Coe
Tim Collins

Robert Conder
Harry Corpening
Carolyn Coughenour
Sonya Cowen
Cathy Cowling
Gail Craddock
Millie Creech

Linda Crews
Robert Cromer
Rickey Crotts
Wanda Crouch
Carter Crump
Harmon Crutchfield
Vic Crutchfield

Penny Cryner
Marsha Dalby
Craig Dalton
Bo Davis
Cathy Davis
Tommy Davis
Peter Deane

Gary Dillon
Chad Duggins
Gwyn Duncan
Janet Duncan
Sally Dunn
Lee Dysart, Jr.
Janice Early

Allison East
Tim Ebert
Susan Edmonds
Debbie Efird
Gary Elkin
Joe Ellen
Nancy Fansler

Bill Fenimore
Sammy Fisher
Robin Fitzhugh
Ruth Flanders
Mike Fletcher
Cathy Flynn
Darryl Flynn

Driver Education Teaches Students Responsibility

Charles Fogleman
Ronnie Foltz
Lynn Fowler
Woody Fox
Dean Fragakis
Ken Frank
Richard Frank

Bob Friend
David Fuller
Betty Fulton
Penny Gallins
Ed Gannaway
Kathy Gardner
Beth Garrison

Steve Georgoulias
Nancy Gheesling
Doris Giles
Eric Giles
Lorrie Gillikin
Sudye Glaze
Judy Gold

Ann Googe
John Gordon
Ralph Gordon
Jody Grady
Ruth Graham
Scott Graham
Edna Green

Steve Gregory
Charlsie Griffin
Patrice Griggs
Richard Grogan
Tom Gunn
Debbie Hailey
Ronald Haizlip

Daphne Hall
John Hall
Pam Hall
Terry Hall
Bill Hamilton
Steve Hamm
Karen Hancock

Bill Hanes
Lindsey Harmon
Dave Harris
John Harter
Jean Hartman
Janice Hauser
Rick Hauser

Peter Hawley
Vivian Head
Fred Heath
Charlene Hedrick
John Hedrick
Tommy Heggie
Dianne Helms

Nature Studies In Biology Enrich Sophomore Life

Kay Henderson
Brenda Hendren
Bruce Hester
Faye Hester
Roy Highfill
Christy Hill
Kenny Hill

Peggy Hill
Tommy Hill
Ann Hinshaw
Debbie Hinshaw
Tim Hitchcock
Jan Hobson
Jay Hobson

Bucky Hoefgen
Gene Holder
Bob Holder
Linda Holmes
Marty Holton
E. A. Honeycutt
Georgianne Honeycutt

Rickey Honeycutt
Beverly Hooker
Margretta Houston
Debbie Howard
Kathy Hubbard
Jo Huffman
Charles Hunt

Louise Hunter
Carol Hutchins
Debbie Hilton
Janet Jackson
Judy James
Ben Jarrett
Neil Jarvis

Norma Jeffries
Charles Jenkins
Chris Johnson
Linda Johnson
Maripaul Johnson
Sandra Johnson
Tom Johnson

Anticipation Of First Exams Hits Sophomores

Jim Johnston
Randy Johnston
Rebecca Johnston
Judy Jones
Keith Jones
Jan Jordon

Dick Joyce
Curtis Judge
David Kates
Jeanie Kelley
Melissa Kelly
Dee Kelsey

Claude Kennedy
Bill Kessell
Amy Key
Barry Key
Bart Killam
Marilyn Kirsch

Paul Knouse
Vicki Kruger
Harry Lancaster
Jan Landolina
Rebecca Lanier
Wayne Lanier

Stan LaPointe
David Lash
Debbie Lawrence
Jim Lawson
Mary Leith
Warren Lemon
Lindsay Leonard

Molly Levin
Eddie Linville
Richard Linville
Beth Little
Roger Littlejohn
Bill Locke
Skip Long

Tracy Lounsbury
Ted Macklin
Gary Mallette
Melinda Malone
Christine Mandakis
William Mann
Becky Manuel

Tom Marshall
Faith Martin
Janice Martin
Jim Martin
Bob Masten
Pete Mastoras
Reuben Matthews

Lest Old Acquaintances Be Forgot— Remember Julius And Silas

Bill Mauzy
Scott Maxwell
Ellena Maya
Janet McCollum
Linda McCorison
Bob McDougle

Leigh McDowell
Buddy McIntire
Mary McNeill
Judy McSwain
Kate McTyre
Sandra Melvin

Pam Menius
Vicky Merriman
Kathy Merrit
Patty Messick
Bonnie Meuborn
Paula Michael

Gary Michalove
Lowell Michalove
Mark Millaway
David Minor
Charles Minton
Dan Moore

Roy Moore
Bob Morehead
Karlynne Morgan
Doug Morton
Beverly Moser
Maureen Mulhern
Joy Munden

George Munford
Lorin Myers
Steve Myers
Lea Nading
Connie Nance
Ellen Nanzetta
Sharon Nelson

Vickie Nelson
Jan Nicholson
Bill Nifong
Marianne Nifong
Elaine Niforos
Tommy Noffsinger
Benny Norman

Eloise Orr
Bruce Orrell
Sami Ousley
Becky Owens
Pete Pappas
Patti Pate
Ann Pearce

Mike Peddle
Vance Pepper
Roger Perkins
Frank Perry
Greg Peterson
Kathy Petree
Melissa Petty

Lawrence Pfaff
John Pfefferkorn
Judy Phelps
Don Phillips
Harry Phillips
Sharon Phillips
Susan Phillips

Extracurricular Activities Interest Students

Molly Piner
Sharon Pinnix
Kenneth Plummer
Carroll Plyler
Penny Poolos
Jim Pope
Andy Porter

Nancy Preseren
Dale Price
Peggy Price
Regina Ragan
Jane Ramsey
Terry Ransome
Rom Ray

Sue Reap
Janie Redmond
Beverly Reed
Chuck Rehder
Jim Reid
Mac Reigger
Vicki Reynolds

Bob Richardson
Robert Richardson
Yvonne Riggs
Alice Robbins
Jimmy Roberts
Terry Roberts
David Robertson

Eddie Robinson
Huck Robinson
Paul Rodgman
Liza Rodgers
Jane Roscoe
Russ Roseman
Don Rouzie

Pat Saunders
Chris Sawyer
Gary Schambach
Liz Schellenberg
Janet Schmidt
Jeff Schultz
Ricky Schwartz

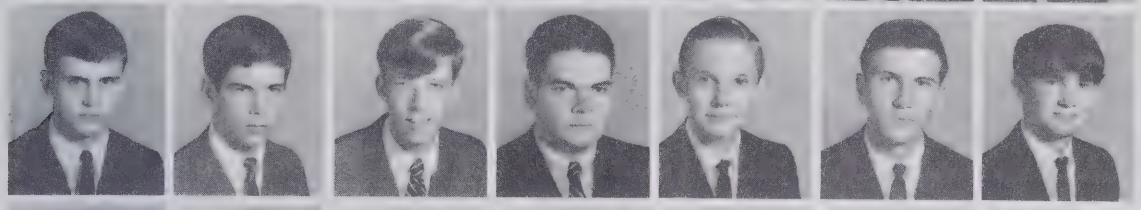

Bill Seippel
Bill Shaffner
Bill Shaw
Phil Shepard
Eric Shiffert
Don Shoaf
Ken Shoaf

Anna Shore
Janet Silverman
Betsy Sink
Lynne Sink
Randy Sisell
Sam Slater
Ike Slaughter

Cheerleaders And Pep Board Boost School Spirit

Elizabeth Sloan
Linda Sloan
Brenda Smelcer
Kay Smiley
David Smith
Donna Smith
Jimmy Smith

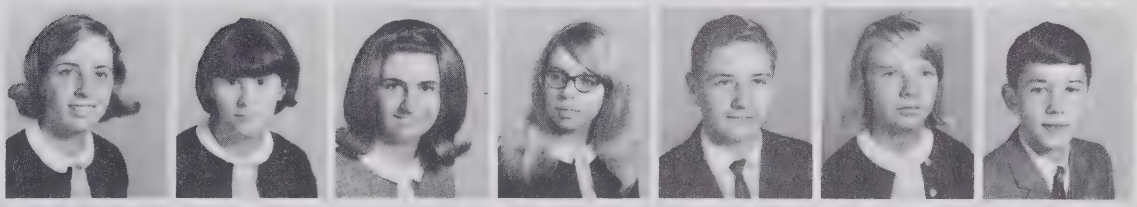

Judy Smith
Elizabeth Smyre
Alan Snavely
Ann Sofley
Paul Spaugh
Bill Spaulding
Susan Speaks

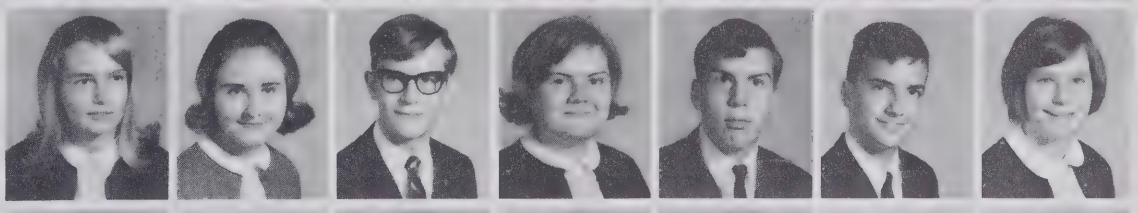

Robert Spidel
Lynn Stahm
Dale Stanley
Larry Stanley
Kitty Starbuck
Mickey Steadman
Tom Stevenson

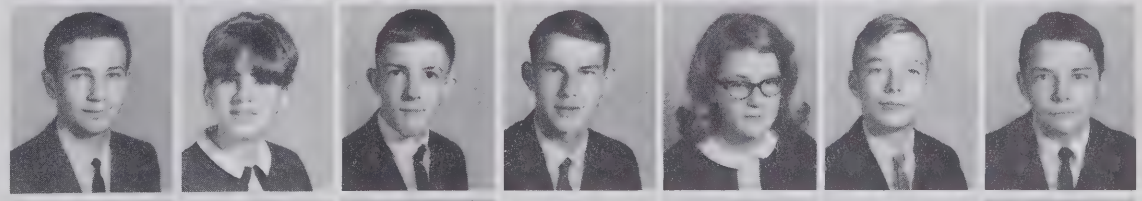

Tommy Stevenson
Alan Stewart
David Stewart
JoAnne Stonestreet
Kathy Strickland
Tamara Stroupe
Julie Surratt

Linda Swain
Mike Swain
Bill Swanson
John Tandy
Connie Tate
William Tatum
Dennis Taylor

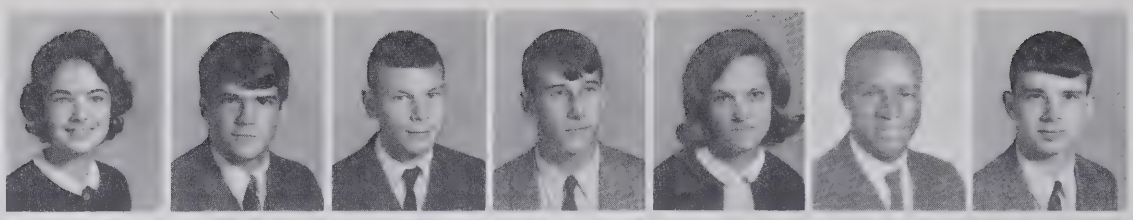

Phil Teague
Jeff Teeter
Judy Tesh
Ann Tester
Steve Thatcher
Dean Thompson
Mike Thompson

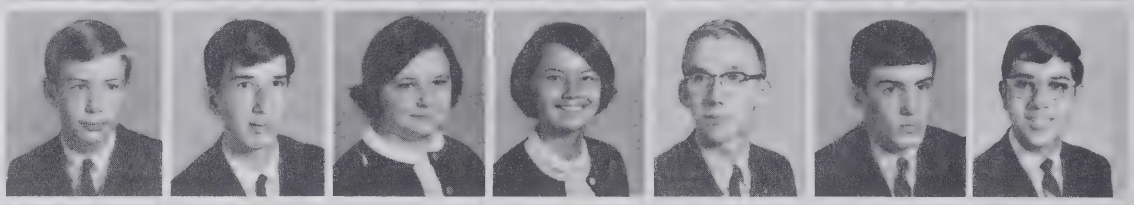

Libby Thornton
Pam Thrush
Nellie Tiszai
Mary Todd
Steve Tolley
Beverly Totherow
Alan Toy

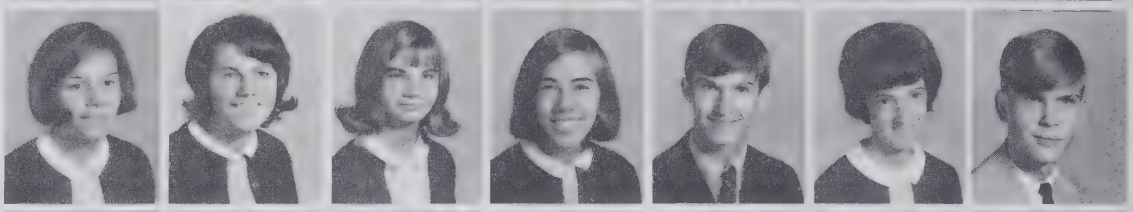

Tommy Transou
Steve Treadwell
Gail Tucker
Dan Tulman
Debby Turner
Margaret Turner
Glenn Tyree

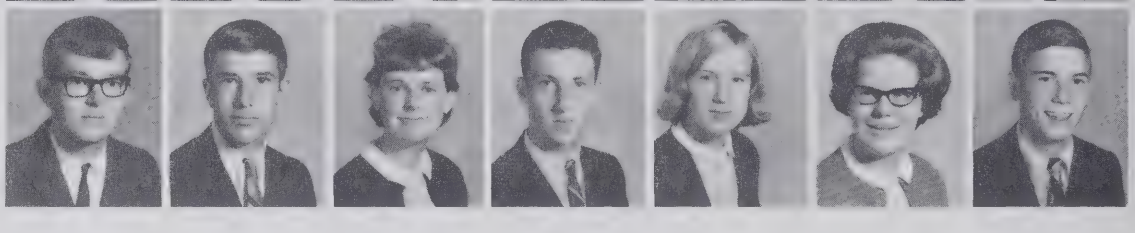

House Elects First Sophomore Representatives

Russell Vaiden
Angie Van Wright
Carol Vealy

Linda Vick
Vicky Vinson
Vera Vrsecky

Mike Wall
Wilma Walls
Steve Warren

With American history term papers, English compositions, and other reports looming ahead in the next three years, many sophomores found it beneficial to learn the mechanics of typing.

Mary Weathers
Carol Weaver
Grey Weaver
Rickie Webster
John Weiler
Debbie Westrick
Merlyn Weygandt

Rob Wheeler
Cheryl White
Courtney White
Eddie White
Judy White
Sharon White
Ted Whiteheart

Tommy Whitlow
Dianne Whitt
Debbie Wilkerson
Bob Williams
Carol Williams
Donna Williams
Fred Williams

Julia Williams
Richard Williams
Graylan Wills
Linda Windsor
Jim Witherington
Rebecca Wolfe
Larry Wright

For First Time Sophomore Girls Compose J.V. Cheerleaders

Sophomores Not Pictured: Bob Alspaugh, Patsy Bagnal, Phillip Brock, Deborah Burt, Jeff Byrd, Brenda Carroll, Mary Carroll, Clifford Chambers, Richard Cunningham, Roy Ereckson, Larry Farmer, Bill Flynn, John Freud, Frances Furr, Janet Grassia, Richard Harris, Jimmy Hepler, Toni James, Darlyne Johnson, Tom Landon, Jim Miller, Harry Morris, Monroe Nichols, Tommy Pulliam, Ed Weaver, Sandra Wood, Jay York.

Linda Wright
Jimmy Wyatt

Bill Yearns
Carl Yokely

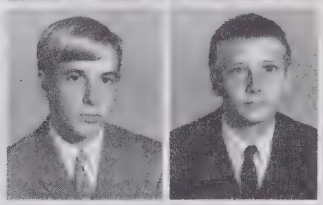

Dick Young
Jane Young
Linda Zauber

Marilyn Zeigler
Jon Zeliff
Carl Zimmerman

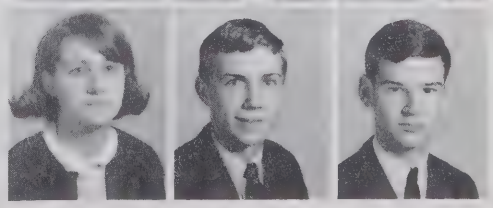

The wise man does not lay up treasure.
The more he gives to others, the more
he has for his own.

—Lao-tse

ACTIVITIES

Into the demanding pace of academics the students injects extracurricular activities.

One may make three years of activity a maddening effort to amass an impressive account in the senior statistics, but another finds true self-satisfaction in preparing for debate or in caging creativity within the pages of a literary magazine.

In deciding to try out for Boots, to join the Drama Club, or to withstand GAA initiation the student attempts to make his school career larger than a classroom. With enthusiasm, however, comes the skepticism of parents and teachers concerned about two A.M. readings of **Macbeth** and disrupted routine. The student must convincingly explain his realization that he is happiest when demands are greatest and time is at a minimum and is most complete when he has given of himself.

He attacks the crepe-paper-baton-twirling-Follies-planning-trumpet-blaring confusion, making his own precious mark, enlarging his unique Reynolds Experience.

WEST
TITANS
BEAT WEST DEVILS

STUDENT COUNCIL

Officers Charlie Brown, Peter McLean, and Ken Craven consult their notes back stage.

Addressing the student body in chapel is just one of Van Craven's duties as president of the Student Council.

Headed by President Van Craven, the Reynolds Student Council has as its broad objective the betterment of the school in all areas.

By means of an introductory chapel program in the fall, the Council acquaints sophomores and new students with rules which have helped Reynolds maintain a high standard of conduct. It hopes to make violators of the Honor Code realize that punishments were aimed toward improving the offender, and not toward ruining his record.

Fixing the "Student of the Week" display and editing the school directory are two of the more visible products of the fourteen members of the Council. Under the supervision of sponsor Mrs. Reich, the students have rewritten the constitution this year.

Sitting: D. Disher, P. McLean, treas.; V. Craven, pres.; C. Brown, vice-pres.; K. Craven, sec.; S. Dull.
Standing: P. Davis, R. Fisher, M. Krabbe, S. Peters, B. Adams, J. Richardson, B. Alsup, A. Johnson.

HOUSE COURT

Sitting: S. Richardson, C. Younger, speaker; P. Davis. **Standing:** W. McGee, Ed Dobbs, treas; Jack Ryder, speaker pro tem.; S. Vasgaard, sec.; T. Culler.

Mrs. Flack, sponsor of the House Court, donates many hours during the year to the school.

On the second Tuesday of each month, the 59 members of the House of Representatives met to discuss plans for correcting problems around the school. Representatives' duties included staying alert while monitoring the lunchline and enforcing other House rules. As a service organization, the House of Representatives helped send out PTA letters, ushered at a PTA meeting, and sponsored the effort to form a youth council.

Made up of four officers and four representatives, the House Court tried cases involving violations such as breaking in the lunchline, being in the halls without a hall pass, or violating parking regulations. On Wednesdays when there were few cases, members worked on projects, such as a much-needed cleanup of the school grounds after the renovation. They also cleared the halls on mornings when there were faculty meetings and helped the Student Council revise the school constitution.

HOUSE OF REPRESENTATIVES

First Row: E. Dobbs, treas.; S. Vasgaard, sec.; J. Ryder, speaker pro tempore; C. Younger, speaker, **Second Row:** P. Pulliam, N. Lide, E. Nanzetta, M. J. Divine, J. Hobbs, S. F. Smith, J. Roscoe, J. Hobson, B. Totherow, J. Duncan, M. Nifong, J. Silverman. **Third Row:** G. Mann, S. Richardson, M. Barber, J. Gold, J. A. Martin, N. Shore, C. Bertie, M. Brookbank, B. Brown, C. Hester, M. A. Todd, M. Weygandt, P. Johnson, D. Binkley, B. Brendle, K. Glass. **Fourth Row:** D. Kates, B. Masten, R. Hauser, S. Gibson, S. Fisher, T. Lounsbury, P. Pleasants, B. Barbee, S. Arrington, M. Holton, D. Dillabough, M. Mulhern, J. Harter. **Fifth Row:** A. Mostinger, J. Young, W. McGee, W. Moser, R. Hitchcock, G. Hege, R. Middleton, T. Culler, C. Talton, B. Fearrington, D. Wilson, D. Lanier, T. Johnson.

SENIOR EXECUTIVE COMMITTEE

"Who put that can of asparagus in the Jello pile?" The scene backstage after Thanksgiving chapel was a supremely disorderly one until Mrs. McDermott, waving her arms and giving orders with the authority of experience, got her teams working together. Members of the senior executive committe hurried between displays, sorting vegetables and meats from canned milk and looking with a wary eye at the Campbell soup pyramid which threatened to collapse at the least vibration .

Besides collecting and distributing the Thankgiving offering, the committee, with a representative from each senior homeroom, meets to coordinate business of the senior class.

After sane and heated discussion, the members presented the class with ballots for superlatives and class day committee. Weeks of notices and proddings eventually resulted in the ordering of graduation announcements.

Kneeling: S. Ramsey, vice-pres., S. Peters, pres., P. Johnston, treas., B. Sparks, sec. **First Row:** M. L. Wilson, C. Ekvall, J. Staton, L. Woodward, D. Hailey, S. Davis, J. Fogleman, S. Fultz. **Second Row:** G. Barber, L. Hauser, K. Kulp, B. Alsup, B. Dixson, J. McGrane, R. Fisher, A. Baity, C. Nunn.

CLASS DAY COMMITTEE

First Row: Sybil Dull, Romey Fisher, Bob Alsup, Lynn Hauser. **Second Row:** Charlie Sams, Mary Beth Blackwell, Mitch Rouzie, Jack Ryder.

Every year Miss McDermott, as the senior class sponsor, calls twenty-five to thirty students to her room and tells them that they have been nominated for the Class Day Committee. Do they want to run? They do, and from this group eight seniors are elected to supervise the presentation of Class Day in the spring. The members soon discover, however, that this is one supervisory job requiring more elbow grease than charm. Rolling up their shirt sleeves, they go to work planning, painting, writing, rewriting, and rehearsing for that very special chapel on that very special day.

The committee also writes the class history and poem.

Winston-Salem's Recreation Department organizes the Teenage Council to plan activities which lack the school atmosphere. The group sponsors affairs such as the Halloween and Christmas dances.

In the past, the student body nominated candidates for the Council and from these names old members appointed their new associates. A change was made in the selection this year; the group compiled a list of worthy individuals, eliminated some, and finally added people. Once elected, one remains on the Council throughout high school.

TEENAGE COUNCIL

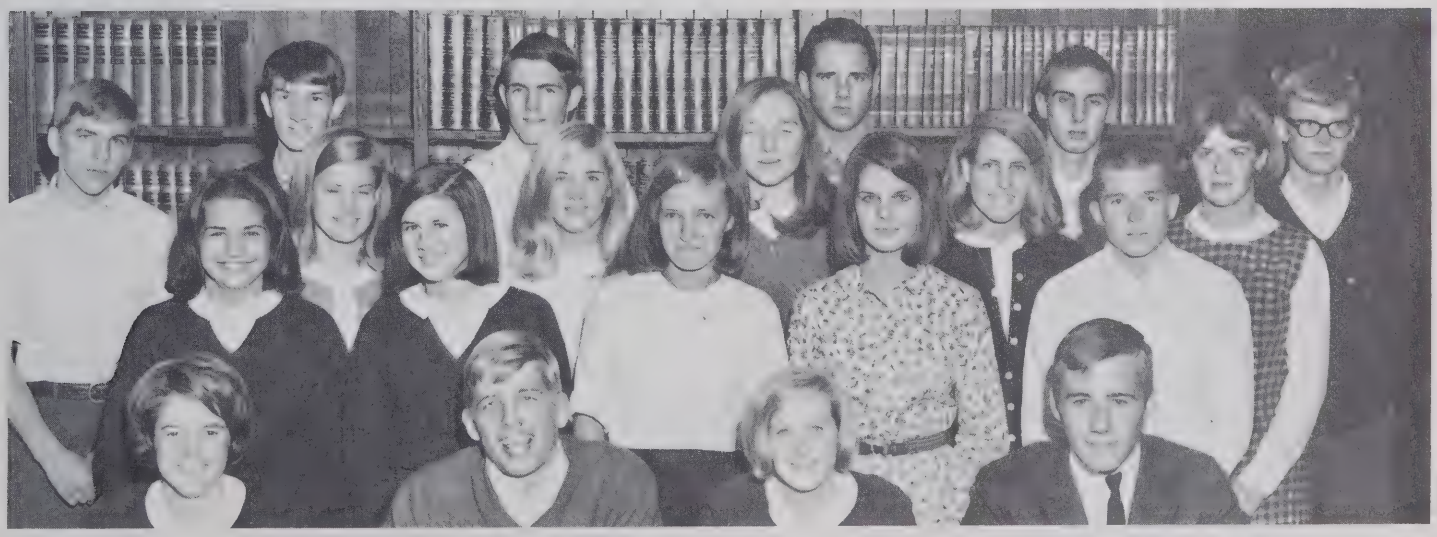

First Row: A. Johnson, sec.; P. Pleasants, vice-pres.; J. Hobbs, pres.; S. Vasgaard, treas. **Second Row:** L. Burkes, M. Morefield, C. Hester, E. Alsup, G. Munford. **Third Row:** S. F. Smith, D. Kerr, S. Richardson, L. King, A. Parrish. **Fourth Row:** B. Masten, S. Arrington, V. Craven, M. Wannamaker, B. Deal, H. Cook.

Hurrah for Reynolds!
Hurrah for Reynolds!
Hurrah for Reynolds!
Hurrah for Reynolds!
Hurrah for Reynolds!
Hurrah for Reynolds!
Hurrah for Reynolds!
Hurrah for Reynolds!

Nancy Lide, Shirley Cox, Beth Johnson, Maizie Holton, Debbie Disher, Anne

Hurrah for Reynolds!
Hurrah for Reynolds!
Hurrah for Reynolds!
Hurrah for Reynolds!
Hurrah for Reynolds!
Hurrah for Reynolds!
Hurrah for Reynolds!
Hurrah for Reynolds!
Hurrah for Reynolds!
Hurrah for Reynolds!
Hurrah for Reynolds!
Hurrah for Reynolds!
Hurrah for Reynolds!
Hurrah for Reynolds!
Hurrah for Reynolds!
Hurrah for Reynolds!
Hurrah for Reynolds!
Hurrah for Reynolds!
Hurrah for Reynolds!
Hurrah for Reynolds!
Hurrah for Reynolds!
Hurrah for Reynolds!
Hurrah for Reynolds!
Hurrah for Reynolds!
Hurrah for Reynolds!
Hurrah for Reynolds!
Hurrah for Reynolds!
Hurrah for Reynolds!
Hurrah for Reynolds!
Hurrah for Reynolds!
Hurrah for Reynolds!
Hurrah for Reynolds!
Hurrah for Reynolds!
Hurrah for Reynolds!
Hurrah for Reynolds!
Hurrah for Reynolds!
Hurrah for Reynolds!

Putting team spirit into action, the cheerleaders decorate the goal posts at Bowman Gray Stadium.

VARSITY CHEERLEADERS

Gheesling, chief; Sybil Dull, Louise Brock, asst. chief. Carolyn Bertie, Judy Perry, Amy Johnson, Susan McKenzie.

Livening up school spirit at Reynolds is the tumultuous task that each year befalls the varsity cheerleaders. Led this year by Chief Anne Gheesling, the squad, twelve strong, has labored long and hard in the name of pep.

Sophomores quickly learn that "c" chapel on Friday afternoon always signifies the opportunity to show members of the team, whether it be football or basketball, that the student body is behind them all the way.

Despite warm responses given numerous new cheers, the most excitement was still evidenced when sophomores, juniors, and seniors competed in the traditional show of enthusiasm. Each pep rally terminates with the true spirit of school pride, the singing of the Alma Mater.

The thrill and disappointment of games won and lost, the warm pre-game fellowship, and the feeling that they have helped make Reynolds better are some of the many memories which the squad and their sponsor, Miss Caldwell, will not soon forget.

Louise Brock, as assistant chief, helped Anne in leading the squad.

Anne Gheesling found that being chief cheerleader was a year-round job involving pep rallies and practices in addition to leading cheers at games.

MAJORETTES

Posing on the activities bus brings back memories of trips to out-of-town games.

Who could imagine going to a R.J.R. football game and not seeing the majorettes saluting during the Star-Spangled Banner and Alma Mater? Certainly no Reynolds student.

Chief Mary Lee Wilson and co-chief Sawyer Ramsey, have led the majorettes throughout the year under the guidance of their sponsor, Miss Browning.

This year, the majorettes, for the first time, performed not only at football games but also at basketball games.

As a demonstration of school spirit they constructed a basketball spectacular for the first game.

Young Hopefuls, watching from the sidelines, dream of the day when they too may march out on the field in front of the Reynolds band.

Showing their true school spirit, majors voice their enthusiasm during a tense play of the game.

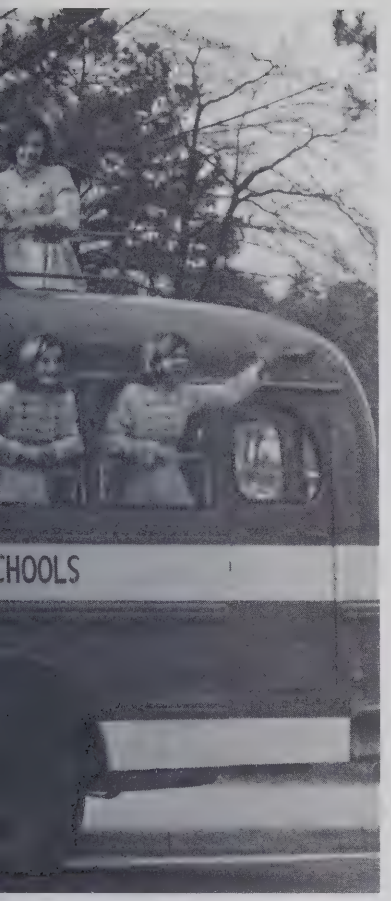

Last spring Mary Lee Wilson was elected chief majorette.

Sawyer Ramsey, as choreographer, was responsible for creating the dances the majorettes performed.

Kneeling: Linda Morgan, Bonnie Sparks, Sawyer Ramsey, Mary Lee Wilson, Debra Perry, Debbie Dillabough, Mary Jo Petree. **Standing:** Patsy Johnson, Donna Binkley, Valinda Tyndall, Grace Efird, Susan Carter, Becky Gantt, Frances Whitted.

DANCING BOOTS

Kneeling: L. Morgan, B. Sparks, V. Seay, B. Garrison, K. Bowman, S. Barbee, P. Johnson, D. Binkley, S. Carter, S. Matthews, K. Strickland, J. Fogleman, B. Gantt, F. Whitted, M. J. Petree, G. Barber, D. Williams.

Standing: G. West, E. Watson, K. Barton, V. Tyndal, P. Trivette, S. Richardson, D. Perry, G. Efird, M. Johnson, M. Krabbe, J. Jones, D. Dillabough, J. Abbott, B. Page, P. Davis.

"Who *still* hasn't paid her dues?" — but the mass of 60 peeling-nosed, curler-crowned Boots were much too busy talking to take the question or summer practice seriously until Sawyer and Mary Lee demanded 16 straight kicks and 16 more and then practice.

Practice meant hard, hot work; but its moments of happiness came mixed in among jokes of Goofy Grape and news that "They're leaving out the rocking kicks!" There was the questionable satisfaction of knowing that crowds of renovation men were taking coffee breaks at open windows to watch lines of Boots working out a routine. There was the thrill of hearing "Shine" echoing from the bandroom and seeing Hanes Field brightly dotted with the T-shirts of football tryouts and summer practice—the thrill of being part of a spirit alive before school began.

Kneeling: M. Dunn, J. Boyles, B. Raver, S. F. Smith, E. Alsup, P. McCuen, D. Venable, B. Blackburn, J. Williams, M. J. Divine, D. Newsome, P. Morgan, S. Lentz, S. Dorsett. **Standing:** M. G. Altvater, J. Byrd, J. Skipper, B. Briggs, B. Heckard, J. Nicholson, L. Gilley, S. Roberts, M. A. Todd, P. Michael, L. Thornton, K. Hancock, P. Thrush, B. Totherow, C. Krupski.

Chief Mary Lee Wilson and Choreographer Sawyer Ramsey check details of the night's performance bfore leaving for the game.

Memories stuff a Dancing Boot's year — rainy-day practice on the auditorium porch with kick-knee-kicks between cheerleaders; the year's first boot-shaped beat 'em tags still stuck, taped, and pinned on mirrors, walls, and bulletin boards; Yellow Roses of Texas that even Mary Lee admitted looked like carnations; 120 American flags that would not stay in numb fingers before performance time in Greensboro; the Homecoming "star"; parents' proud smiles; a stranger's compliments.

As Boots practice with the band, a fringe of bangs for a Beatle-wig formation emerges from apparent confusion.

PEP BOARD

Miss Caldwell, Pep Board sponsor, keeps a watchful eye on the basketball action from her front row seat.

Using a song parody, Jane Forester, Maizie Holton, and Pam Tandy present football senior David Jones to the students.

Under the leadership of Gail Barber, Kathy Clay, and Miss Annie Graham Caldwell, the Pep Board injected school spirit into every area of school life.

Besides putting up bulletin boards in each homeroom the 120 members made beat 'em tags for each of their classmates.

This summer the Pep Board Council planned displays to greet each homeroom and expose them to the Reynolds competitive spirit as soon as school began. They also made the creative weekly spectaculars and the larger-than-life-size figures for both the football and basketball homecomings. In the Homecoming chapels council members presented the varsity players to the students with spoofs of quiz programs and appearances by such notables as Batman and Sean Connery.

First Row: P. Tandy, D. Dillabough, P. James, J. Forester, K. Clay, G. Barber, J. Pratt, M. Holton, D. Kerr, J. A. Martin. **Second Row:** B. Sparks, L. Morgan, V. Tyndall, M. J. Petree, D. Perry, G. West, S. Ramsey, M. L. Wilson, S. Carter, D. Binkley, G. Efird, P. Johnson, F. Whitted, B. Gantt. **Third Row:** A. Hinshaw, L. Hauser, P. Johnston, A. Baity, J. Fogleman, J. Weathers, D. Williams, S. Henson, M. Krabbe, K. Banton, P. Blevins. **Fourth Row:** C. Hutchins, J. Quincannon, C. Copple, L. Woodward, R. Richardson, B. Sparks, M. Nolan, B. Ballard, S. Stuart, L. Thompson, B. Peoples, C. Orrell, J. White. **Fifth Row:** M. K. Weathers, K. Strickland, J. Russos, J. Gold, K. Hancock, M. Barber, J. Abbott, J. Jackson, J. Hauser, E. Alsup, R. Ragan, B. Davis. **Sixth Row:** P. Gallins, P. Michael, D. Burts, S. Ousley, R. Fitzhugh, K. Gardner, D. Westrick, M. Kirsch, M. Kelly, M. Armstrong, G. Parks, B. Blaylock.

Pep Board Council members Jane Forester, Peggy James, Dotty Kerr, Maizie Holton, and Judy Pratt work to boost Demon spirit with effective bulletin boards.

With basketball season just beginning, co-chairmen Kathy Clay and Gail Barber prepare a display case recognizing team members.

Council members Jo Ann Martin, Debbie Dillabough, Kathy Clay, Gail Barber, and Pam Tandy put up the spectacular for an important game against North.

First Row: N. Lide, S. Cox, B. Johnson, M. Holton, D. Disher, A. Gheesling, S. Dull, L. Brock, C. Bertie, J. Perry, A. Johnson, S. McKenzie. **Second Row:** S. Gillam, P. Pate, B. Brogdon, E. Sloan, N. Gheesling, S. Phillips, A. Googe, B. Mitchell, J. Ramsey. **Third Row:** D. Booras, B. Totherow, J. Hobson, M. Weygandt, M. Heath, S. Fultz, M. M. Wade, J. Hobbs, S. F. Smith, L. Burks, A. Glenn, M. Schambach. **Fourth Row:** E. Pfefferkorn, A. Holt, S. Glenn, G. Rock, F. McCachern, M. Brookbank, A. Deleot, B. Hinkle, M. McMichael, J. Meschan, K. Glass. **Fifth Row:** S. Heist, J. Staton, C. Ekvall, A. Tuttle, A. Parrish, S. Odom, S. Richardson, N. Shore, T. Rogers, P. Stockton, E. Gardner. **Sixth Row:** M. Atkinson, B. Fulton, A. Shore, L. Schellenberg, M. Benton, A. Baker, S. Cowgill, M. Flagler, K. Lawing, A. Johnson, C. Leinbach, N. Ivester. **Seventh Row:** L. A. Stuart, I. Edgar, G. Mann, E. Foster, S. McDaniel, C. Southard, B. Pou, M. S. Parker, B. Page, S. Rogers, L. Swain, C. Griffin.

MARCHING BAND

First Row: J. Humphreys, K. Davis, D. Gwin, B. White, M. Holton, S. Hitchcock, E. Hepler, J. Rush, G. Rose, T. Young, P. Walker, P. Nielson. Twirler: B. Beach. **Second Row:** Mr. Elliott, J. Weiler, J. Duncan, S. Blevins, H. Maynard, D. Williard, J. Reed, P. Hamilton, S. Henson, J. Edwards, C. Gay, N. Steelman, M. Brown, B. Yelton, C. Safrit, K. Hoots, M. Piner, P. Price, B. Jarvis, L. Gardner, B. Moser, D. Price, K. B. Jennings. **Third Row:** M. Carpenter, M. Gilbert, M. Yarborough, D. Fuller, S. Calcutt, V. Gilbert, M. Boyles, D. Joyce, D. Phillips, C. Wooten, W. Moser, B. Sulkin, J. Burrows, D. Phillips, R. Plylar, G. Mallete, P. Brown, G. Browne, F. Miller. **Fourth Row:** J. Hughes, B. Shirley, D. Williams, L. Roediger, D. Minor, J. Sawyer, M. Crosswell, G. Hege, S. Wall, G. Alan, R. Highfill, E. Conrad, R. Bell, T. Chadwick. **Fifth Row:** B. Alspaugh, J. Mize, L. Rose, B. Williams, D. Thatcher, V. Caruer, R. Willis, S. Philipps, J. Jordan, B. Kessel, P. Knouse, A. Whalen, A. Jones, R. Kimel.

Why do so many people play in the Reynolds Marching Band? Ask any band member and he will tell you — he is proud to belong to a top-notch organization at a top-notch school. Every half-time show performed meant hours of practice after school under late summer's broiling sun or in winter's approaching cold, but when Friday night arrived and one hundred people marched out on the field amid the cheers of Reynolds students, everyone knew that the time was well spent. Formations outlined below the stands quickly changed from flags to anchors to beatle wigs, and back to flags again. Memories of such things as the bus trips to out-of-town games, the singing, the feeling of cold fingers on a colder horn, and the exhilaration of music played as only a good band can play it, will always be a part of these students, no matter where they go.

"We're from Reynolds; we couldn't be prouder . . ."

COLOR GUARD

Kneeling: A. Bost, captain. **Standing:** M. Whicker, R. Barkley, C. Bryant, D. Reeves, P. Tuttle, L. Livingston, J. Griffin.

Strains of "Hang on Sloopy," given as the band's skit in the Thanksgiving chapel, offered a change of pace from pilgrim and Indian routines.

The marching band, color guard, and majorettes formed the traditional "R" at the end of every half time show.

CONCERT BAND

First Row: Mr. Elliott, C. Johnson, T. Noffsinger, G. Rose, D. Gwin, M. Holton, E. Hepler, J. Rush, S. Hitchcock, R. Bell, C. Bryant, E. Conrad, T. Young, B. White, M. Browne, C. Hunt, M. Piner, E. Nanzetta. **Second Row:** J. Weiler, S. Blevins, J. Duncan, M. Yarborough, H. Maynard, J. Humphreys, D. Williard, J. Reed, M. Crosswell, J. Burrows, C. Gay, J. Edwards, C. Wooten, P. Hamilton, R. Willis, N. Steelman, B. Yelton, P. Price, R. Linville, L. Gardner, N. Fansler, D. Price, B. Moser, P. Knouse, F. Miller. **Third Row:** R. Highfill, R. Kimel, B. Plylar, D. Williams, S. Wall, B. Shirley, D. Minor, D. Fuller, K. Hoots, L. Sills, M. Carpenter, S. Henson, A. Snavely, M. Boyles, P. Walker, I. Edgar, P. Kohrs, L. Pendergrass, B. Jarvis, D. Hall, G. Browne, A. Whalen, P. Brown, P. Morgan. **Fourth Row:** D. Thatcher, M. Cox, C. Safrit, V. Gilbert, J. Sawyer, K. B. Jennings, P. Sheppard, B. Macdougle, A. Jones, L. Rose, T. Chadwick, B. Alspaugh, S. Calcutt, B. Williams, V. Carver, K. Davis, S. Phillips, J. Jordan, C. Zimmerman, D. Phillips, B. Sulkin, D. Phillips, G. Hege, D. Joyce, T. Sizemore, K. Plummer, G. Allen, M. Gilbert, D. Nielson, G. Alspaugh, J. Grady, W. Moser.

Strains of "Hang on Sloopy!," the band's contribution to the Thanksgiving chapel, were met by the enthusiastic applause of students.

Under the direction of Mr. Elliott for the first year, the Reynolds Band gave several concerts. The Christmas concert, the spring concert, and the joint concert with Parkland are all very memorable occasions. The Band is divided into three groups, the Chapel Band of forty-four select musicians, and the "A" and "B" Concert Bands.

The concert band was one of three groups that performed for the annual Christmas program.

ORCHESTRA

Left to Right: Allen Gwyn, Anne Whalen, K. B. Jennings, Mr. Myerovich, Mary Gray Coughemour, Carole Nanzette, Vicki Gilbert, Dick Bagnal.

Reynolds High School orchestra offers opportunities for excellent instruction and a great deal of pleasure to any student interested in playing a stringed instrument.

Mr. Alvin Myerovich leads his students, both novices and accomplished musicians, through a wide variety of music for orchestra.

Many orchestra members have been recognized outside of school. Several play in the All-State Symphony. One of the members, Carole Nanzetta, plays cello in the Winston-Salem Symphony. She also serves as secretary of the Music Honor Society.

As the school dance band, the Rebops supplies the music for the dance functions at Reynolds. Mr. Elliott, the Rebops leader and director, instructs the group in their entertaining assignments.

The selected members of the group are young musicians who want to widen their ability as artists; some are even in combos and bands of their own.

REBOPS

First Row: B. Ray, D. Thatcher, E. Conrad, R. Bell, G. Alspaugh, D. Phillips, G. Browne. **Second Row:** M. Crosswell, J. Mize, G. Hege, B. Alspaugh, W. Moser, S. Hitchcock, J. Rush. **Third Row:** D. Minor, Mr. Elliott, K. B. Jennings, J. Burrows, J. Welch, R. Plylar, M. Yarborough, A. Jones.

KEY CLUB

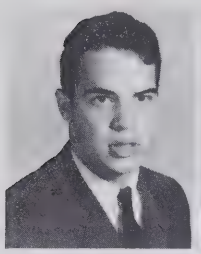

Clark Wilcox
President

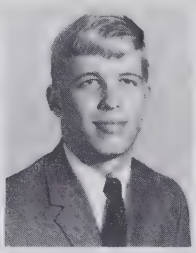

Phil Pleasants
Vice-President

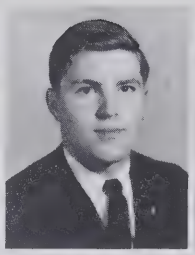

Chuck Talton
Recording Secretary

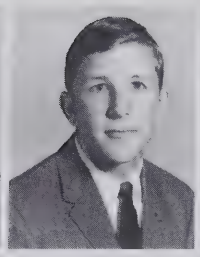

Ken Craven
Corresponding Secretary

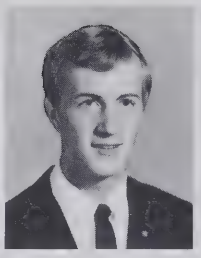

Lee Hawley
Treasurer

Bob Adams

Brandt Deal

Joe Marion

Sparked by the enthusiasm of its members, the Key Club devoted hours to performing service projects for both the school and the community. To ease problems which came with the opening of school, the group distributed books and supplies to every room. Over seventy spaces in the teachers' parking lot were marked off by the Key Club as another late-summer task. They also helped in a last-minute renovation clean-up.

Pennants for the cheerleaders and majorettes were furnished by the group. Following Key Club tradition, the boys painted the tunnel, sponsored a foster child in Viet Nam, and cared for their pool and courtyard. For Christmas, they mounted the huge star atop the school building and decorated their courtyard with a tree and a suspended Moravian star.

Balancing work with pleasure, the boys gave "dramatic" chapel skits, had several parties, and presented the 1966 Key Club Follies with the theme of "A Night with Station KEY". Mr. Rodney Williams sponsored the club.

Key Club Sweetheart this year was Peggy James.

Club members collected money at basketball games for the March of Dimes.

Bob Alsup

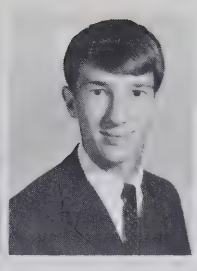
Sam Arrington

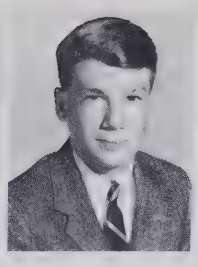
Reid Bahnson

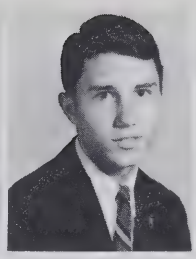
Buck Barbee

Spunky Burton

Harry Cook

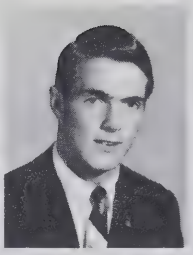
Van Craven

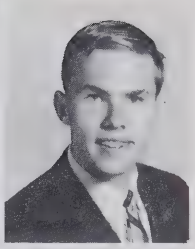
James Crawford

Bobby Dixson

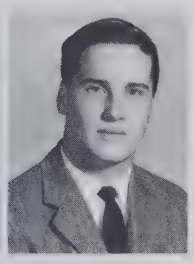
Romey Fisher

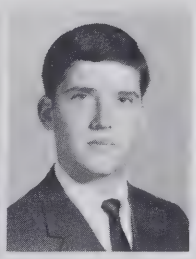
Sammy Fisher

Bruce Fraser

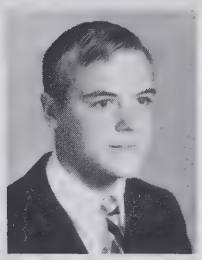
Peter Hawley

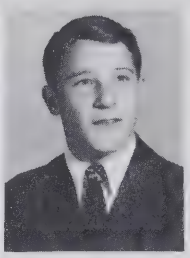
Don Hammer

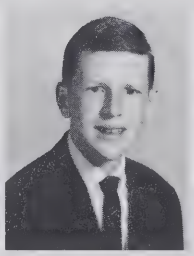
Keith Hoots

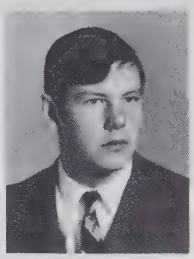
Hal Jordan

Wayne McGee

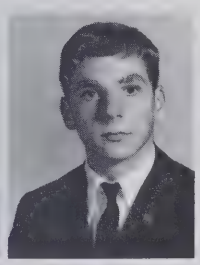
Peter McLean

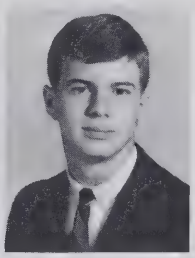
Jim Richardson

Jack Ryder

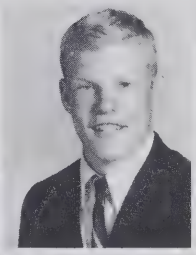
Chuck Swannack

Steve Swearingen

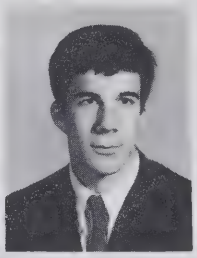
Holt Trotman

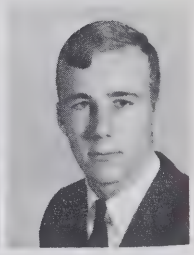
Steve Vasgaard

Buck Barbee, Chuck Talton, and Clark Wilcox take a break from their work in the parking lot and gang up on Lee Hawley.

Christmas found the Key Club celebrating the holidays by helping to decorate the school.

SENIOR SERVICE CLUB

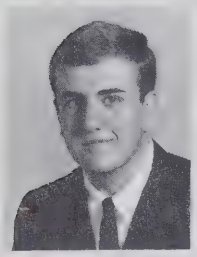

Chip Taylor
President

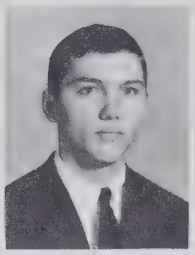

Bobby Stanley
Vice-President

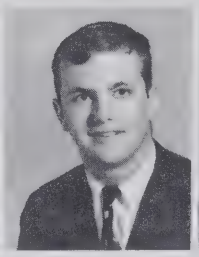

Marc Harris
Secretary

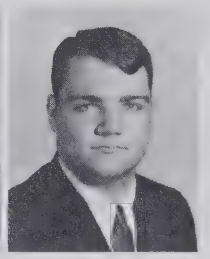

Bob Flintom
Treasurer

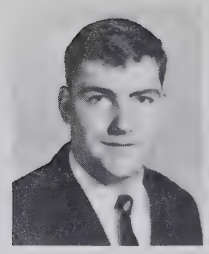

John
Binkley

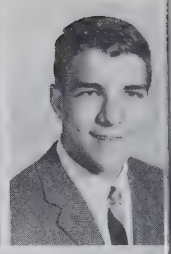

Ed
Dobbs

Gary
Lash

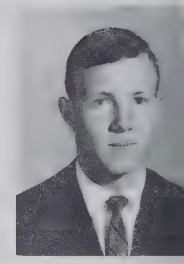

Charlie
Sams

Beth Johnson was elected the first Sweetheart of the club.

What is involved in preparing Reynolds for its opening day? Ask any S.S.C. boy and he will tell you—carrying books, cleaning up debris, moving furniture, and plenty of hard work—for the members of the Senior Service Club started the year by helping at school in early fall.

Service did not stop there, for beat'em tags were distributed before each football game, and this year for the first time students scrambled for small rubber footballs furnished by the S.S.C. thrown out at home games. Eighteen of the club members helped the Winston-Salem Jaycees with their fall paper drive. The appearance of good old Santa himself at the annual Christmas tea given by the club to the faculty helped make it an overwhelming success.

In keeping with a revival of Christmas decorations at Reynolds, the S.S.C. outdid itself by decorating its court with a gigantic Christmas tree and lights. Most students will readily testify that skits these boys have given in chapel have made many a program livelier than it would have been otherwise. The S.S.C. also gave several socials during the year.

S.S.C. boys changed into pilgrims and Indians for a skit in the Homecoming chapel.

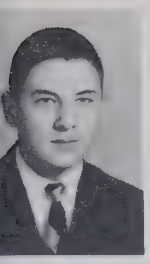
Ricky Faust

Butch Fearrington

Scott Graham

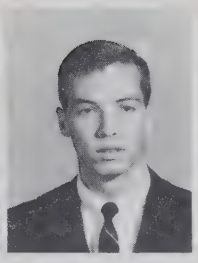
Brent Hall

Denny Hauser

Joe Inabinet

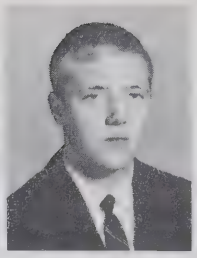
Mike Kimel

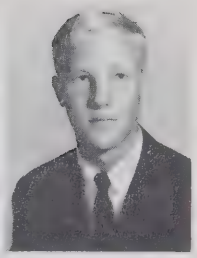
Ken Kulp

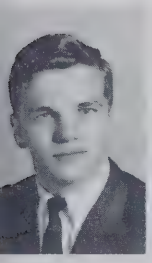
Tommy Littlejohn

Bobby Masten

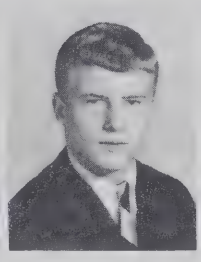
Sam Matthews

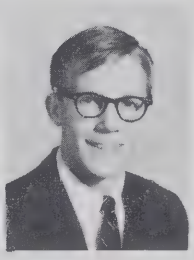
Joe McGrane

Doug McLaurine

Tommy Powers

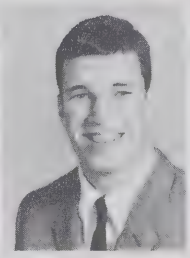
Mike Quincannon

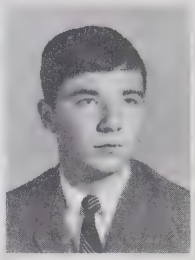
Scott Richardson

George Sweat

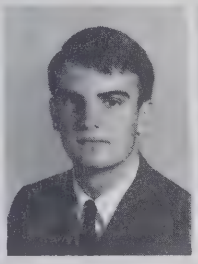
Bill Thacker

Danny Walker

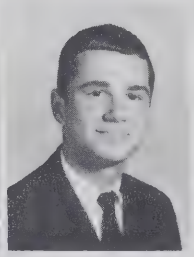
Pebble Wall

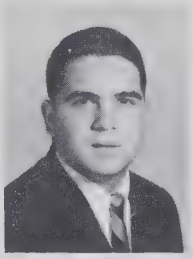
Jeff White

J. C. Woodall

Steve Wright

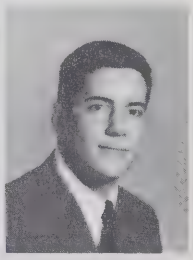
Carl Younger

Bobby Stanley, Gary Lash, and Charlie Sams take time off for capers on a Saturday clean-up day.

"Fine. The next matter of business is our Christmas tree . . ."

GIRLS COUNCIL

Thirty-five girls rush from Room 105 to reach first period class before the prayer bell. They have emerged from the purposeful confusion that is a Girls Council meeting.

Soon after the opening of school, seventeen senior and five junior girls assembled in the conference room. At Miss Weaver's request they had come for the eight o'clock meeting, not knowing its purpose. Early arrivals filled available seats, then moved to tabletops when chair space had been exhausted. Late-comers self-consciously stood and waited.

Since that initial meeting, the Council has worked to make its first year a firm beginning for a girls' service club. Fifteen new members were chosen to enlarge the service potential of the group. Co-operating closely with the guidance department and administration, the Council has proved its worth by carrying out projects beneficial to school and community.

Girls canvassing neighborhoods for the March of Dimes, Heart Fund volunteers, bicentennial ushers — all represent the spirit of service of the Girls Council.

Jill Staton reads a "Grinch" story as a part of the Christmas program members gave for the staff of Amos Cottage; Mary Stuart Parker poses as Santa Claus.

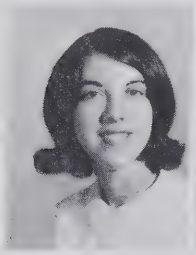

Beverly Briggs
President

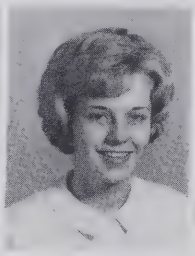

Sybil Dull
Vice-President

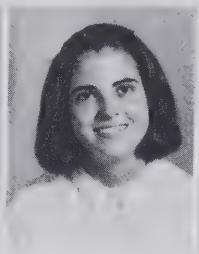

Mary Lee Wilson
Secretary

Marcia Whicker
Treasurer

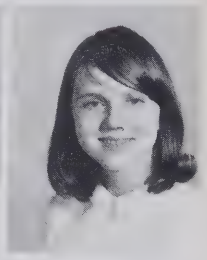

Matte Krabbe Swedish
Exchange Student

Gail Barber

Carolyn Bertie

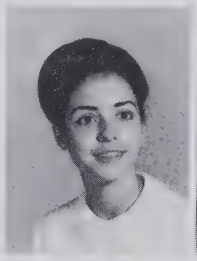

Mary Beth Blackwell

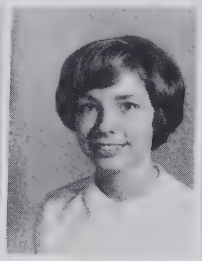

Martha Brookbank

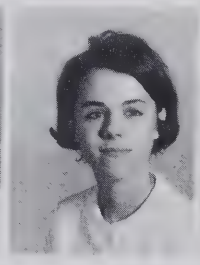

Kathy Clay

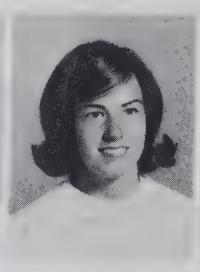

Patsy Davis

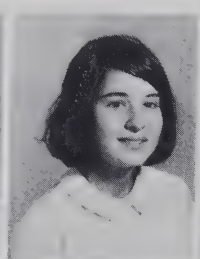

Mary Jane Divine

Grace Efird

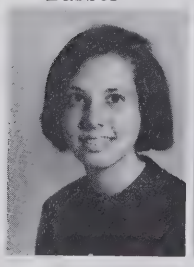

Kitty Lumpkin

Jo Ann Martin

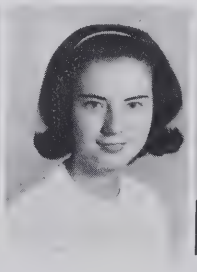

Bronah Miller

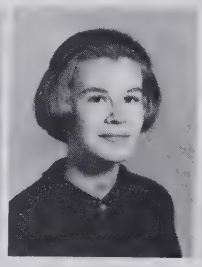

Mary Stuart Parker

Debra Perry

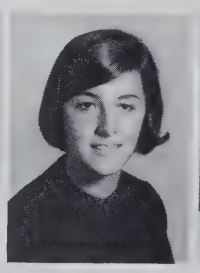

Shelley Roberts

Marla Schambach

Lucretia Sills

Other members of the Council participated in the March of Dimes campaign.

"Orderly confusion" are the two words that best describe a typical Monday morning meeting.

Girls Council officers hold a planning session with Miss Janie Weaver, founder and sponsor of the club.

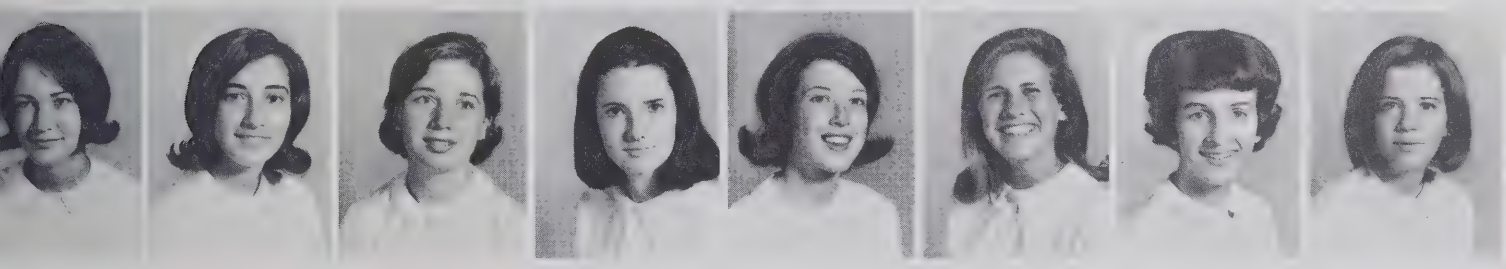

Chrissy Ekvall | Jean Fogleman | Revelle Gwyn | Donna Hailey | Lynn Hauser | Patty Johnston | Mary Joyce | Sarah Lentz

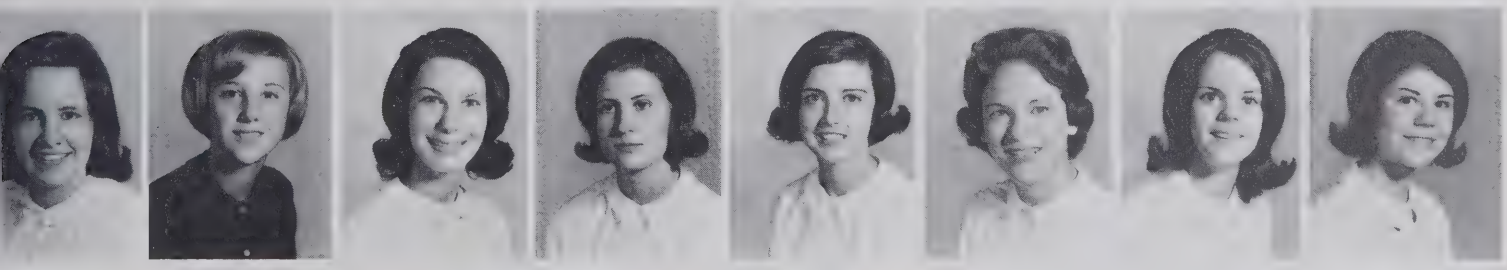

Jill Staton | Peggy Stockton | Lee Anne Stuart | Patti Trivette | Anne Tuttle | Jane Weathers | Lynn Woodward | Dede Yokeley

SENIOR HI-Y

First Row: J. Holton, B. Gannaway, T. Kesler, R. Bell, T. Chadwick. **Second Row:** M. Lewis, K. Fulton, E. Rodgman, D. Itterman, D. Bagnal, B. Larrimore, C. Motsinger. **Third Row:** M. Zeliff, T. Reaves, J: Kimel, P. Lyon, D. Haverland, T. Foster, M. Gilbert, T. Collare, J. Rush.

Four Hi-Y boys add the finishing touches to their paint job.

Reynolds has the best-looking lamp posts of any school in the area because the Senior Hi-Y, also called the Omega Chi Hi-Y, found time to give them a new coat of paint this year.

This service group is composed of twenty members and led by president Tim Kesler. Sponsoring the club is Mr. Val Langford of the Y.M.C.A. The Omega Chi holds weekly meetings on Monday nights at the Y.M.C.A.

Other projects have consisted of polishing the brass in the auditorium, delivering posters to retail merchants, and on the lighter side, sponsoring dances at Christmas and in the spring.

Tim Kesler and Ronnie Bell go to deliver Christmas seal posters to local stores.

USHERS CLUB

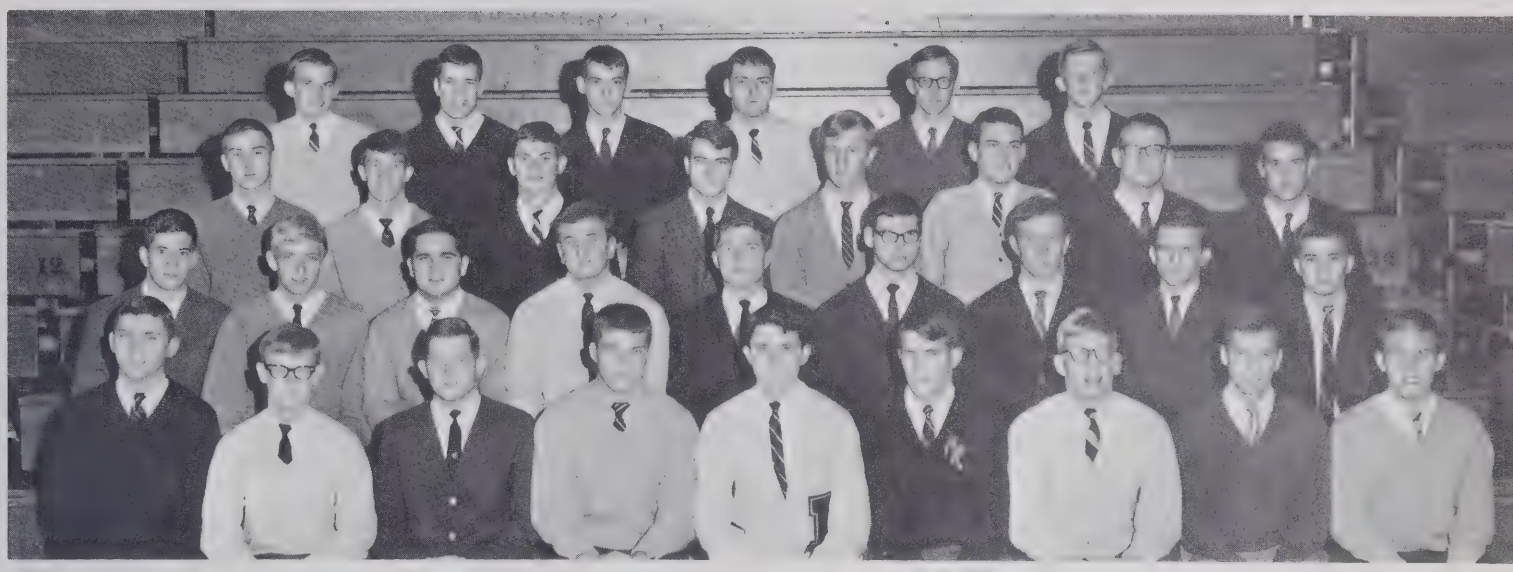

First Row: B. Stanley, H. Cook, C. Brown, T. Thomas, B. Barbee, V. Craven, P. Pleasants, B. Hall, J. Crawford. **Second Row:** C. Younger, J. Inabinet, J. White, C. Taylor, C. Talton, S. Peters, C. Sams, G. Lash, B. Alsup. **Third Row:** B. Deal, S. Arrington, D. Hauser, J. Ryder, L. Hawley, T. Powers, G. Sweat, C. Wilcox. **Fourth Row:** G. Butler, M. Quincannon, L. Orr, J. Binkley, J. McGrane, R. Highsmith.

Serving as ushers at special programs held in the Reynolds Auditorium, at PTA meetings, and at Community Center plays is the duty of the Ushers Club.

Led by Chip Taylor, SSC president, and Clark Wilcox, Key Club president, 32 seniors participated in the activities of the club. Mr. Greenleaf has been this year's sponsor.

Junior and Sophomore Hi-Y's have kept busy with projects for the betterment of both school and community. The Hi-Y has helped develop fine character and community leadership abilities and has given to its members the responsibility of self-government. Members set aside one night each week to hold meetings at the local YMCA.

JUNIOR AND SOPHOMORE HI-Y'S

First Row: G. Robinson, T. Vrsecky, D. Foster, K. Brewer, L. Peddle. **Second Row:** B. Seippel, T. Marshall, B. Condor, J. Pfefferkorn. **Third Row:** P. Teague, R. Beck, D. Thompson, J. Long, J. Pope.

Y-TEENS

Busily making plans for the next sophomore meeting are Janice Martin, Cathy Cowling, Sami Ousley, and Karen Hancock.

A semi-formal Christmas dance sponsored by all three Y-Teen groups was one of the big social occasions of the year.

Sponsored by the YWCA, the Y-Teens proved that they were eager to serve the community. At Christmas they went caroling around a hospital; collected useful items for Welfare; sent letters to servicemen in Viet nam; and "adopted" families, providing food, clothing, and toys. After selling candy and doughnuts, the groups contributed to the World Fellowship Fund, which is being used to build YWCA's in Europe. Speakers at the Y-Teen meetings included an authority on skiing, a folk singer, and a YWCA worker from Denmark. Among the other activities were the junior fashion show and the senior Christmas dance, a discotheque complete with "go-go" girls.

Senior Y-Teens Jean Furches, Kathey Hinton, Mary Lincoln, and Betty Smith shiver in the cold as they display their home-baked goods.

Mary Stuart Parker, Susan Siewers, and Ellen Gardner make a final check on their appearance for the Junior Y-Teen fashion show.

J.V. AND CHILDREN'S HOME CHEERLEADERS

First Row: E. Sloan, N. Gheesling, S. Philips, M. Houston, A. Googe, B. Brogdon.

Shortly before each of Reynolds' varsity games, a turmoil of cheers and yells can be heard emerging from Hanes Field or from the gym. The screams are those of the junior varsity cheerleaders trying to boost team spirit with "Go, Fight — Win!"

This was the first year that sophomores have been chosen for the squad. With the assistance of Miss Caldwell, the girls have made J. V. beat 'em tags and have planned spectaculars.

First Row: V. Dennis, A. Collins, R. Bowles, J. Janes, V. McKnight, B. Whitt.

With their spirited jumps and yells, the six Children's Home cheerleaders add to each football and basketball contest that distinctive spice that makes a game more than just a game.

Rallying the students behind the Fighting Methodists, these girls attack their job with enthusiasm and devotion, and keep the spirit of the Methodists riding on both victory and defeat.

SOPHOTEERS

First Row: J. Landolina, B. Fulton, J. Smith, A. Pearce, P. Michael, C. Weaver, A. Hinshaw, S. Ousley, E. Sloan, K. Petree, H. Bambalis, C. Cowling. **Second Row:** V. Vrsecky, M. Levin, G. Craddock, E. Reid, C. White, K. Gardner, J. Martin, S. Johnson, V. Krugger, J. Stonestreet, L. Johnson, D. Hinshaw. **Third Row:** P. Gallins, D. Bullard, D. Baskins, P. Saunders, R. Branscome, L. Gillikin, W. Crouch, M. K. Weathers, C. Hedrick, E. Maya, L. Harman. **Fourth Row:** R. Fitzhugh, G. Tucker, B. Totherow, M. Nifong, J. James, D. Booras, B. Owens, B. Brogdon, D. Howard, J. Ramsey, Y. Riggs, P. Hall. **Fifth Row:** M. Atkins, M. Dalby, C. Nance, J. McSwaim, T. James, M. Adams, M. Housten, E. Green, B. Blaylock, M. Couvier, R. Johnston, C. Griffin. **Sixth Row:** A. Googe, K. Hancick, P. Poolos, D. Burt, A. Shore, E. Alsup, N. Gheesling, N. Jeffries, D. Kelsey, A. VanWright, M. Petty, E. Niforos.

Sophomore girls have an opportunity to serve Reynolds through Sophoteers, an organization sponsored by Mrs. Marjorie Stephenson.

Each teacher is sponsored by two girls who return after school to help by washing boards, putting up displays, and in general, being "teacher assistants."

Sophoteers plan special ways to be of service, such as the Big Sister Drive to collect clothing for less fortunate girls. Frequently, a guest, usually a holder of a student office, is invited to talk to the girls about RJR.

Working hard after school, Sophoteers strive to make life at Reynolds High School a rewarding and enriching experience.

First Row: A. Key, V. Jones, C. Flynn, B. Allen, P. Price, N. Bradley, D. Price, L. Zauber, B. Hooker, L. Windsor. **Second Row:** D. Turner, J. Gold, J. Jackson, J. Abbott, D. Hailey, M. Kelly, R. Ragan, M. Barber, J. Hauser, B. Moser, C. Apple. **Third Row:** J. Roscoe, R. Flanders, S. White, M. A. Todd, L. Thornton, V. Vinson, P. Thrush, L. Binkley, G. Barber, J. White, L. Nading, L. Sloan. **Fourth Row:** M. Kirsch, M. A. McNeal, V. Head, M. Holton, J. Nicholson, L. B. Little, M. Weygandt, J. Hobson, S. Coe, M. Mulhern, J. Tesh. **Fifth Row:** B. Garrison, K. Strickland, E. Bailey, J. Adams, L. McDowell, M. Benneck, C. Chatman, S. Burke, G. Honeycutt, L. Schellenberg, C. Vealey. **Sixth Row:** J. Silverman, D. Hylton, J. Phelps, J. Duncan, R. Graham, R. Lanier, S. Dunn, J. McCollum, M. Malone, J. Surratt.

SERVITEERS

First Row: D. Binkley, M. B. Johnson, C. Williams, J. Rhodes, M. Anderson, S. Brown, B. Raver, D. Crosby, C. Simpson, K. Spedden. **Second Row:** C. Stearns, J. Boyles, J. Peterson, G. Hyatt, J. Russos, K. Pueschel, B. Brandon, P. Harrison, N. Steellman, V. Gilbert, M. VanHoy. **Third Row:** B. Brendle, S. Odom, B. Yandell, C. Nisbet, P. Stockton, B. Page, F. Whitted, A. Garner, I. Edgar, G. Mann, J. Boyer. **Fourth Row:** C. Southard, M. C. Cason, S. Cougill, G. Daniels, B. Sparks, A. Ingram, J. Park, C. Eastman, S. Joyce, M. Kirkpatrick, S. Bell, C. Goodman. **Fifth Row:** S. McDaniel, P. Taylor, J. Wood, B. Calloway, M. Boyles, B. Lackey, K. Day, N. O'Brien, C. Martin, M. Mueller.

Sponsored by Miss Farrar and Miss Bullard, Serviteers is a service organization that consists of about 90 junior girls who plan beneficial jobs for Reynolds High School. The group meets on alternating Tuesday afternoons.

Early in October, at the district teachers' meeting, many Serviteers lent a helping hand by serving lunch in the cafeteria.

Also during after-school hours, members prepared the flower arrangement of artificial greenery and buds in the lunch room.

Before the Christmas holidays the girls decorated the lamp posts for the festive season. They placed ribbon and holly around the poles which then resembled giant candy canes.

In the spring the most important project of the Serviteers is assisting at the Junior-Senior.

First Row: J. Quincannon, J. Meschan, S. Roberts, J. Reaves, G. Efird, sec.-treas.; K. Lawing, pres.; J. Gentry, L. Merrill, B. Clodfelter, P. Johnson, S. Dorsett. **Second Row:** B. Masencup, R. Willis, S. Rogers, B. Ballard, M. Flaglar, A. Glenn, J. Harbuck, R. Bayless, M. Sheets, S. Clodfelter, C. Fulp. **Third Row:** L. Thomas, K. Narum, A. McKenzie, B. Stevens, V. Wadsley, L. Davis, M. Rudroff, B. Davis, S. Kirby, E. Foster, M. Benton, S. Bodenheimer, B. Drage. **Fourth Row:** B. Peoples, D. Hunter, K. McNulty, T. Rodgers, D. Appleyard, N. Lide, C. Stallings, J. Orlando, C. Ellington, R. Pappas, S. Hurst, A. Fulp.

PINE WHISPERS

At a staff meeting, **Pine Whispers** editors discuss suggestions for articles to appear in the next issue.

Co-editors Amanda Bullins and Frank Ballard leave school to take the printer the final page layouts.

Photographers Tim Collare and Pat Wheeler help sports editor Dennis Dunham decide which pictures can be used most effectively on his page.

Students in first and second year journalism classes applied their skills of recognizing, investigating, and reporting school news by publishing the *Pine Whispers*. Issued four times a year, each *Pine Whispers* represented hours of work on layout sheets, headlines, pictures, interviews, rough drafts, final copies, and last-minute corrections. The publications staff found they could use their individual talents in writing articles for the news, editorial, feature, and sports pages. Guided by journalism teacher Mrs. Janice Owings, they made *Pine Whispers* an important link of inter-school communications.

Mrs. Janice Owings, sponsor, gives exchange editor Sharon Deck instructions for typing script.

BLACK AND GOLD

Compiling lists of statistics demands hours of attention from senior editors Fran McCachern and Virginia Niblock.

Living in an atmosphere of clicking typewriters and popping flashbulbs, we worked to capture the memory of The Reynolds Experience, to keep the uniqueness of this year alive in future years.

In the process of pressing that memory onto the surface of frighteningly blank pages, we have made you stand shivering on the auditorium steps. We have watched you trying to clown your way into the hearts of the photographers and onto the pages of our book.

After suffering through unworkably tight picture schedules and a confusion of layouts, we present our final effort — 224 black and white pages to keep fresh a myriad of colorful moments.

Co-editors Marcia Whicker and Beverly Briggs leave room 125 to plan locations for the activity pictures.

Before turning in the sophomore section for sponsor approval, editors Mary Katherine Manning, Martha Little, and Vicki Seay check their layout for mistakes.

Junior editors Sandra Pappas and Bunny Hinkle use office records to verify the spelling of student names.

Naomi Licker and Alice Rominger, faculty editors, sort teachers' portraits before laying out their pages.

MIXED CHORUS

First Row: C. Chambers, K. Jones, G. Hill, R. Jones, R. Orrell, D. Rick, D. Lanier, D. Fox. **Second Row:** B. Meadows, J. Redmon, N. Tiszai, M. Dunn, L. Holmes, P. Rogers, K. Wright, B. Smith, L. Starling, C. Nisbet, B. Allen, M. C. Leith, J. Wood, C. Bauguss, G. Smith. **Third Row:** B. Stevens, J. Fuchs, C. Blackmon, J. Foster, J. Whiteheart, N. O'Brien, S. Barbee, J. Foster, D. Baskins, I. Hunter, D. Maddocks, R. Barkley, M. Anderson, F. King, B. Jarvis, E. Angel, F. McCachern. **Fourth Row:** R. Lanier, S. Burke, L. Arnold, S. Kirby, D. Johnson, P. Johnson, J. Wadsworth, M. Petty, V. Nelson, D. Venable, E. Pfefferkorn, D. Denny, L. Vick, L. Pendergrass, L. Swain, G. Tucker. **Fifth Row:** J. McCollum, J. Park, D. Davis, K. Lawing, J. Hitchcock, L. Johnston, S. Bodenheimer, R. Dennison, D. Minor, B. Williams, M. Cox, G. Efird, J. Roberts, A. Mazyck, B. Drage, P. Moser, F. Blakeley, M. K. Manning. **Sixth Row:** L. McClenny, M. Jones, J. Hamrick, B. Womack, S. Burge.

The chorus added to the Christmas spirit at Reynolds by caroling in the halls.

During the 1965-1966 school year the Reynolds High School chorus strived to obtain better voice control and quality. To improve their understanding of music, members of the Mixed Chorus, Girls Chorus, and Chorusteers attended the High Point contest, the district choral Clinic-Festival and a city-county-wide choral Clinic-Festival.

Many accomplishments marked the 1965-1966 year: the buying of new blazers, an increase in membership, and the making of records from the Christmas and spring concerts. This year the choruses performed for the Ardmore Community Club, and the two hundredth anniversary of Salem, as well as for the school and public at Christmas and spring concerts.

An interesting comment is momentarily more pressing than vocal exercises and scales.

The final performance at the annual Christmas chapel justified the long hours of practice that had gone into its making.

GERMAN CLUB

Mrs. Hepler's students take time from studying to examine articles she collected on her recent trip to Germany.

Tommy Byrd and Diane Johnson model native costumes.

At bimonthly meetings held in each class, members of the German Club studied the language, customs, legends, clothing, art, and other aspects of German culture. Several students who had visited Germany showed slides and described their trip. With genuine enthusiasm, the club played German Scrabble, held a song-writing contest, and made a tape to exchange with a club in Germany. During the Christmas party, shouts of "Sehr Gut!" revealed that students were sampling Lebkuchen and Pfeffernusse, German cookies. Other programs were based on Beethoven's symphonies, a film about Austria, and a college exchange student's comparison of America and "Deutschland."

OFFICERS

First Row: M. Bouvier, A. Bullins, C. Ekvall, S. Pappas, A. Googe, S. Sides, C. Stallings. **Second Row:** J. Gentry, J. Park, D. Hailey, J. Jackson, C. Sams, C. Talton, S. Rochardson, D. McLaurine, K. Hoots. **Third Row:** M. deCastrique, T. Byrd, G. Sweat, B. Deal, J. McGrane, L. Harrington, K. Kulp, B. Alsup, J. Moe.

FRENCH CLUB

Besides familiarizing students with the native French dialect, work in the school language lab helps them to quicken their responses to questions "en francais."

Once or twice a month, French students at Reynolds have a rest from grammar and learn about the French people in their French Clubs. In the club, students learn more about the customs, the people, and the country of France from slides, skits, and reports presented by the students themselves. Sometimes films are shown of other countries, including Spain, Italy, and Yugoslavia. In the club, students listen to records by popular singers like Sylvia Vartan and occasionally they sing French songs themselves. Students also read French poems and stories.

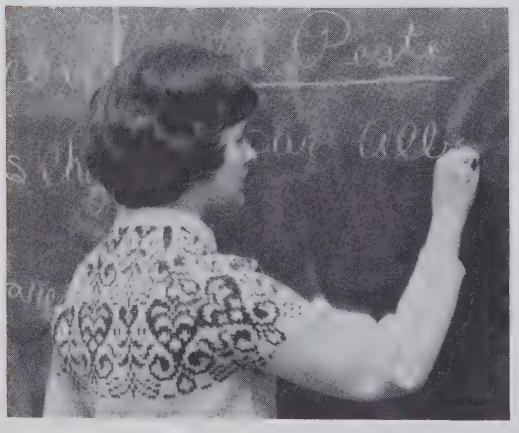

Ann Shelton completes a French exercise on the blackboard.

Knowledge of the people and customs is an important background in learning any modern language.

SPANISH CLUB OFFICERS

First Row: B. Raver, T. Littlejohn, S. Roberts, P. McLean, L. Burks, J. Ryder, J. Spach, A. Holt, J. Richardson, M. Nifong. **Second Row:** L. Schellenberg, T. Rothrock, L. Thornton, L. Yauber, C. Jenkins, D. Hall, C. Sawyer, D. Reeves, D. Yokeley. **Third Row:** Mr. Ball, D. Lanier, D. Kates, M. M. Wade, S. Glenn, J. Hauser, M. Swaim, D. Bowen, S. Barbee, J. Martin, E. Niforos. **Fourth Row:** B. Conder, W. Hall, R. Jones, S. Swearingen, B. Nanny, M. Malone, C. Bryant, R. Lanier, S. Bouldin.

Guitars and voices blend together in song as members of the Spanish Club demonstrate their musical ability in chapel.

Sponsoring "Las Cucarachas" in the Thanksgiving chapel, as well as giving a turkey to Tom, the janitor, was one project of the Spanish Club this year. They also assisted the Industrial Art Club's Christmas toy drive by collecting over 150 toys in the classes. Decorating the windows above the landing was another Christmas project of the club.

In its biweekly meetings, the club explores different aspects of Spanish life through songs, games, and films.

Helping students to gain a broader understanding of the customs and pastimes of Spanish-speaking people is one of the main purposes of the club.

Others celebrate Christmas holidays "Spanish style" by staging a festival.

LATIN CLUB

First Row: W. Moser, K. McTyre, D. Wallace, pres.; C. White, sec.; L. Whisnant, v. pres.; F. Whitted, treas.; G. Mann, J. Gold, J. Humphreys. **Second Row:** M. Holton, J. Boyles, R. Bayless, P. Armstrong, J. Conrad, S. Clodfelter, C. Simpson, J. Boyer, K. Lumpkin. **Third Row:** K. Howell, M. Sheets, J. Rhodes, V. Wadsley, B. Calloway, L. Sloan, E. Bailey, R. Travison, C. Hagerstrom. **Fourth Row:** J. Early, J. Peterson, A. Pearce, D. Kelsey, C. Stearns, D. Williams, B. Sparks, B. Roughton, P. Walker. **Fifth Row:** M. Zeigler, D. Hylton, M. L. Atkinson, T. March, M. Anderson, S. Bodenheimer, N. Vinson, T. Foster, S. Heist, C. Orrell.

Learning about Roman life and civilization is the major purpose of the Latin Club. Through plays, speakers, and projects, students are brought "home to the grandeur that was Rome."

Arrayed in togas, members of the Latin Club acquaint themselves with Roman life by their annual banquet, which is authentically Roman.

With programs featuring movies, speakers, and singers, the Campus Life Club began activities its first year at Reynolds.

Sponsored by Winston-Salem Youth For Christ, the group is part of an organization which operates clubs in four county high schools and throughout the nation.

Nine members of the club are also members of the YFC Young Americans. Many participate in the Bible quizzing program at Youth For Christ rallies.

CAMPUS LIFE

First Row: M. Stalter, M. Markunas, D. Stanley, R. Bland, D. Brown, R. Apperson. **Second Row:** B. Manuel, R. Branscome, B. Smelcer, M. Cox, P. Naylor, C. Brown, pres.; J. Whiteheart. **Third Row:** A. Shore, P. Saunders, J. Nance, S. Deck, G. Holder, A. Hunt, L. Pendergrass, E. Sechrist. **Fourth Row:** B. Dillon, S. Anderson, P. Wheeler, C. Jones, B. Lowder, C. Zimmerman, S. Gregory, R. Gordon.

AUTOMOBILE CLUB

First Row: J. Wayne, L. Gobble, R. Barnes, R. Dodson, M. Johnston, treasurer; B. Bean, secretary; G. Bowman, B. Hatton, R. Willis, T. Reeves, J. Philips. **Second Row:** S. Tredwell, D. Hammer, M. Swain, C. Judge, S. Bowman, B. Shaw. **Third Row:** T. Ursecky, R. Bell, T. Kesler, R. Cromer, B. Westmoreland, C. Murray, E. Avery, S. Lane, P. Priddy. **Fourth Row:** B. Johnson, G. Hauser, J. Walker, J. Eskridge, T. Ridgeway.

Last November, approximately 40 boys organized the Reynolds High School Automobile Club. Sponsored by the Jaycees, the new group promotes driving safety and an understanding of basic automobile engineering.

Meeting every other week, the club has viewed slides of the VIR races, heard a state trooper speak on highway fatalities, and had the complexities of the carburetor explained to them by a professional mechanic. The boys have also held a litter clean-up covering several blocks and plan more service projects.

Taking mathematics out of the textbook and fitting it into the life of the student is a main function of the Math Club.

Made up of students taking advanced math and higher math courses, the club, sponsored by Mr. Knott, inspected the computer at Wake Forest College as one of its projects this year.

MATH CLUB

First Row: E. Rodgman, pres.; J. Kimel, sec. **Second Row:** L. Gobble, D. Venable, G. Duncan, L. Gilley, J. Silverman, C. Apple, K. Hoots, R. Travison, P. Sawyer, S. Maxwell, D. Lanier, T. Ursecky. **Third Row:** R. Reagan, T. Carroll, C. Hamlett, A. Motsinger, M. de Castrique, S. Tilman, M. Holton, J. Park, J. Hughes. **Fourth Row:** R. Hughes, R. Chappel, S. Capers, D. Hammer, M. Jones, J. Williams, F. Miller, J. Broom, A. Gwyn, R. Bonds, F. Wellons. **Fifth Row:** W. Wilson, L. Manson, M. Savage, N. Herndon, R. Harrison, C. Hagerstrom, T. Clauset, J. Young, W. Moser, T. Heefner, E. Rawls, M. Jordan.

HALL MONITORS

First Row: P. Miller, P. Johnston, J. Rhodes, H. Cook, S. F. Smith, C. Stallings, L. King, B. Nanny, P. Tuttle, C. Hedrick, J. Staton, S. Davis, B. Harris. **Second Row:** J. McSwaim, B. Downs, B. Hanes, M. Lewis, M. Flagler, M. J. Divine, C. Ekvall, A. Baity, K. Marshall, J. Spach, B. Hinkle, D. Nowel. **Third Row:** F. McCachern, L. Burkes, S. Fletcher, L. Hauser, C. Ashburn, P. Kohrs, P. Tatum, C. Orrell, R. Griffin, J. Taylor, E. Nifong, C. Bertie. **Fourth Row:** A. Abbott, M. L. Dunn, S. McKenzie, R. Lyons, J. Hicks, L. Nading, A. Pearce, B. Foster, F. Whitted, M. Turner, B. Wolf, J. Stonestreet. **Fifth Row:** B. Laramore, A. Tuttle, J. Forester, B. Wadesworth, J. Nicholson, S. Pappas, S. Reap, J. Riggs, K. Parrish, M. Holton, B. Pou. **Sixth Row:** R. White, C. Hagerstom, M. M. Wade, A. Speas, G. Rock, D. Dillabough, B. Stanley, G. Weingarth, S. Peters, C. Southard.

Although hall monitors have a seemingly monotonous task, their services to Reynolds are varied and helpful. Chosen from their study halls, they check the passes of all people in the halls and act as guides to visitors in our building. During this year's renovation, hall monotors frequently looked up from their studies to mistake passing workmen for loitering students!

First Row: S. Lentz, L. Livingston, V. Durana, M. Joyce, S. Bean, M. Lincoln, K. Greene, V. Seay, J. Perry, P. James, J. Pratt, D. Williams. **Second Row:** C. Simpson, M. B. Blackwell, T. Creech, D. Hailey, J. Weathers, L. A. Stuart, M. McKnight, B. Downey, S. Glenn, V. Hammock, N. Craver. **Third Row:** W. Adams, K. Bowman, V. Sale, P. Davis, P. Blevins, M. L. Wilson, S. Duncan, D. Perry, R. Gwyn, L. Morgan. L. Gilley, H. Speight. **Fourth Row:** S. Heist, S. Fisher, A. Holt, G. Barber, K. McCollum, L. Thevenin, B. Heckard, F. Crouch, J. Pearce, J. Mize, C. Talton. **Fifth Row:** M. Johnston, K. Barton, P. Michael, P. Gallins, L. B. Little, V. Pepper, R. Cromer, E. Conrad, M. Britt, S. Richardson, K. Kulp.

DISTRIBUTIVE EDUCATION CLUB

First Row: L. Forbis, sec.; S. Bowles, treas.; R. Berrier, pres.; E. Howard, M. Carlton, vice pres.; T. Hester, L. Blackburn, B. Badgett. **Second Row:** V. Womack, J. Moore, P. Durham, J. Bland, S. Bennett, L. Swaim, L. Gough. **Third Row:** E. Watson, J. Jones, G. Atwell, H. Cherveny, M. Turner, J. Goforth, R. Bland. **Fourth Row:** R. Landreth, L. Hilker, D. Brewer, R. Denny, C. Martin, J. Hutchins, B. Grubbs, L. McClenny **Fifth Row:** Mr. West, N. Martin, R. Allen, T. Copley, M. Hartle, C. Ellington, T. Johnson, L. Sutphin.

Checking in and straightening stock is an important part of merchandising.

Distributive Education has a dual role for students at Reynolds and throughout the nation; first, D.E. classes teach retailing, sales technique, and business generalities, and second, they give the D. E. student an opportunity to put into actual use at his part time job what he is learning in the classroom.

Students who take D. E. must have their main credits for graduation already completed since they attend classes for only half a day.

This valuable program which offers much to many students is a relatively new one at Reynolds, but it has become well liked quickly.

The manager at a local pharmacy discusses sales for the day with two D.E. students.

INDUSTRIAL ARTS CLUB

First Row: W. Barber, M. Rodgers, D. Everhart, H. Crutchfield, K. Berrier, M. Hanes, R. Berrier. **Second Row:** Mr. Taylor, T. Ridgeway, T. Thomas, R. Martin, T. Stankwytch, G. Butner, L. Johnson, J. Willard. **Third Row:** C. Crump, J. Pfaff, W. Hoover, D. Minnix, S. Bouldin, W. Lanier, A. Jackson, M. Rickmon. **Fourth Row:** C. Judge, R. Brown, R. Jones, D. Bailey, L. McClenny, R. Bell, J. Kroustalis.

Members soon learn that safety is a thumb rule in the use of machines.

In its first year at Reynolds, the Industrial Arts Club already has started a tradition — the Christmas toy project! Having collected almost four hundred toys from students, the boys donated time at night and on Saturdays. During class they put their own projects aside to repair or make toys ranging from doll beds to sliding boards for needy children. Other activities included school beautification at Christmas, a special drive for the Black and Gold Campaign, speakers and films on industry, and field trips to local companies. Stressing service and scholarship in all areas, the club strives to create leadership and pride in craftsmanship.

A display in the first floor lobby terminated the reparable-toy drive sponsored by the Industrial Arts Club.

LIBRARY PAGES

First Row: B. Smith, sec.; D. Tester, v.-pres.; B. Harris, pres.; M. Rouzie, treas.; A. Whalen, reporter. **Second Row:** M. L. Brewer, P. Walker, H. Speight, A. Hill, P. Miller, E. Maya, G. Duncan, J. Mayo, P. Harrison, B. Brandon, V. Durana, M. J. Coughenour, C. Cameron. **Third Row:** R. Lortie, A. Shelton, S. Speaks, P. Armstrong, S. Anderson, M. Schambach, J. Dimmick, S. Wilson, H. Balafas, A. Garner, D. Venable, J. Hitchcock, J. Boyer, M. Joyce. **Fourth Row:** L. Wolfe, F. King, R. Roseman, J. Johnston, I. Slaughter, M. Britt, R. Hitchcock, R. Cooper, F. Wellons,, C. Motsinger, L. Arnold, M. Whicker, K. Smiley.

Essential for the smooth functioning of the Reynolds library are the students who volunteer their help as library pages.

One Thursday a month, the pages meet to discuss increasing their service to the school and to plan their activities. Among these activities were the Faculty Tea during Book Week, the pages' Christmas party, and an activity honoring Library Week.

Office pages prove helpful as they run errands from the fourth floor to the bandroom. In the guidance office they file schedule cards and transcripts. Duties in the main office include placing messages in teacher's boxes, distributing announcement sheets, and stapling parallel reading lists. Whenever the secretaries need someone to type or to answer the telephone, pages are willing to assist.

OFFICE AND NURSE'S PAGES

First Row: T. Roberts, C. Williams, G. Mann, B. Rash, J. Rhodes, C. Kite, S. Dull, N. Shore, C. Williams, L. Isaacs. **Second Row:** H. Speight, V. Hammock, M. Levin, G. Tucker, M. Piner, A. Young, E. Green, J. Peterson, M. Atkinson, M. J. Petree, B. Allen. **Third Row:** P. Tandy, R. Gwyn, D. Yokeley, M. Schamback, L. Wolfe, A. Baity, D. Wallace, L. Garber, P. Pulliam, E. Hepler, M. B. Johnson, E. Eysenbach.

ART CLUB

First Row: P. Tandy, pres.; P. Southern, vice-pres.; K. Barton, sec.-treas. **Second Row:** E. Niforos, C. Goodman, B. Shrum, T. Rogers, M. Rudroff, B. Davis, M. Kirsch. **Third Row:** B. Mitchell, L. Gilley, B. Drawdy, B. Nanny, S. Vincent, J. Surratt, D. Hailey. **Fourth Row:** C. Warshawsky, M. VanHoy, S. Bodenheimer, B. Langley, R. Hitchcock, M. Adams, G. Norwood, J. Silverman, H. Balafas, J. Helton.

Adding color and a bright atmosphere to the air of Reynolds High School were the aims of twenty-eight art students who formed the 1965-1966 Art Club. During this year, the club ventured far, from decorating all classrooms for Christmas, exhibiting students' masterpieces, touring the Winston-Salem Gallery of Fine Arts, to listening to speakers telling how they can use their ability in vocations.

"Checkmate", and "check" echoed in Mr. Williams' lab on Friday afternoons when ten members of the Chess Club matched wit and game skill. During the year, the Chess Club tried to improve the general knowledge of chess for each member of the club. Not only did the Chess Club strive for better knowledge but better ability in chess, also.

CHESS CLUB

First Row: J. Hodges, E. Eysenbach, R. Roseman, R. Travison, C. Jones, president. **Second Row:** M. de Castrique, P. Wheeler, H. Marr, D. Libenguth, R. Dennison.

DEBATE CLUB

First Row: T. Foster, pres.; J. Young, v. pres.; M. Ball, sec. **Second Row:** P. Walker, P. Sawyer, S. Efird, B. Howard. **Third Row:** M. B. Blackwell, T. Gregory, S. Tilman, G. Roseman, A. Stansfield, J. Staton. **Fourth Row:** B. Fraser, E. Rawls, J. Sawyer, T. Culler.

Debating on labor-management relations, the Reynolds team met competitors from all over the state. To qualify for the team, students had to present an outstanding performance at the try-outs held in the fall. Throughout the year, the debaters spent many hours doing research and practicing for round-robin tournaments sponsored by groups like the National Forensic League and the North Carolina High School Debating Union. Members of the Debating Club also participated in the Speech Festival and the Speech Institute held at Wake Forest in the spring and summer.

DEBATING TEAMS

Varsity debaters, standing: M. Ball, M. B. Blackwell, T. Culler, T. Foster. **Junior varsity debaters, sitting:** G. Weingarth, J. Staton, J. Sawyer, E. Rawls, J. Young, S. Efird, J. Marion, A. Stansfield.

DRAMATICS CLUB

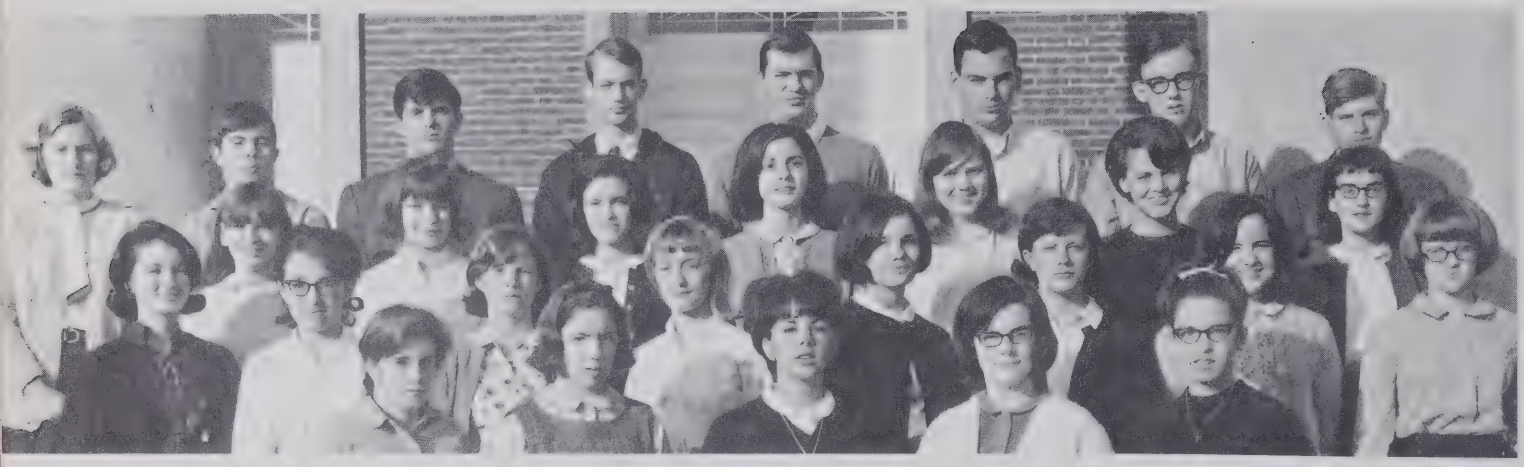

First Row: C. Griffin, J. Munden, M. B. Johnson, L. Starling, F. Blakely. **Second Row:** S. Clodfelter, E. Maya, M. Piner, C. Apple, L. Schellenberg, M. Petty, J. Staton, D. Maddocks. **Third Row:** L. Stahm, L. Speaks, P. Walker, M. B. Blackwell, M. Krabbe, C. Leinbach, S. Grassia. **Fourth Row:** J. Roberts, R. Dodson, M. Rouzie, T. Clauset, J. Hamrick, C. Southerland, T. Hall, D. Rouzie.

Under the direction of Mr. Smith and Mr. Greenleaf, the Dramatics Club produced three one-act plays — "Impromptu," a one-act drama; "So the Jury Was Hung" and "Life of the Party," one-act comedies. For the state dramatics contest sponsored by UNC, "Impromptu" was presented.

Other activities included a trip to Greensboro to see a showing of Shakespeare's "Tempest" and the organization of the Thespian Honor Society.

SCRIBBLERS CLUB

Students with a flair for creative writing find that the Scribblers Club offers an excellent opportunity to improve their prose and poetry style. This year, the group, sponsored by Mrs. Earline Martin, Advanced Placement English teacher published one magazine containing material submitted by students from throughout the school. Afternoon meetings were devoted to the task of preparing the students' contributions for publication. Members also received instruction in the different techniques of writing.

First Row: J. Staton, pres.; M. J. Petree, v.-pres.; M. Rouzie, sec.; B. Harris, treas. **Second Row:** S. Stuart, D. Yokeley, D. Newsome, C. Apple, K. Pueschel, D. Westrick, M. Piner, C. Warshawsky, J. Boyles. **Third Row:** M. Whicker, E. Green, F. Ballard, T. Clauset, G. Weingarth, D. Rouzie, K. G. Browne, D. Hailey. **Fourth Row:** D. Hailey, B. Briggs, C. Stearns, J. White, K. Clay, M. VanHoy, S. Efird, C. Simpson.

NATIONAL FORENSIC LEAGUE

First Row: M. Ball, S. Efird, T. Foster, M. B. Blackwell. **Standing:** A. Stansfield, J. Sawyer, J. Young, T. Culler.

Many public speaking students earned a certain amount of debate points throughout the year, so that they could become members of the National Forensic League. This debating league is a national club for those students interested in debating and public speaking.

Points are awarded according to the presentation the student gives and whether he wins. Eight points are given for the victor of the debate, if it is his first, seven for the second win, six for the third, and so forth.

Presently there are eight members, all of whom are under the supervision of their sponsor, Mrs. Garrison.

When a member of the Masque and Gavel came onto the stage in chapel this spring and gave a fragment of a recitation, the students in the audience sat up with a start. They knew that somewhere, perhaps connected with another face, they had heard that speech before. The performer from the stage called out a name, and the Masque and Gavel had added another student to its ranks.

Membership in this honor society is based on excellence in the fields of public speaking and dramatics. Besides participating in debating, oral interpretation of literature, and various plays, each member must have an honor average as well.

MASQUE AND GAVEL

Sitting: M. Rouzie, M. B. Blackwell, M. Ball. **Standing:** S. Efird, D. Downing, T. Culler, J. Sawyer, J. Young, T. Byrd, A. Stansfield, B. Miller.

NATIONAL HONOR SOCIETY

First Row: R. Fisher, pres.; L. Hauser, treas.; E. Conrad, v.-pres.. **Second Row:** S. Fultz, V. Durana, B. Smith, M. Lincoln, M. J. Petree, B. Miller, B. Sparks, C. Blackmon, B. Downey, B. Hinkle, L. Burks, M. J. Divine, D. Hammer, M. Whicker, A. Bullins. **Third Row:** S. Covington, L. Brock, L. Sills, S. Efird, P. Armstrong, M. Holton, A. Baity, M. Brookbank, K. Hinton, D. Hailey, B. Alsup, J. Crawford, K. Parrish, P. Trivette. **Fourth Row:** B. Harris, L. A. Stuart, A. Walker, S. Wilson, B. Briggs, M. B. Blackwell, J. A. Martin, S. Dull, D. Perry, R. Gwyn, K. Clay, A. Shelton, M. de Castrique, H. Balafas. **Fifth Row:** B. Stanley, D. Suick, J. Mize, L. Orr, S. Swearingen, B. Deal, J. Ryder, L. Manson, D. Nielson, T. Culler. **Sixth Row:** B. Fearrington, C. Wilcox, J. Sawyer, T. Foster, C. Younger, M. Rouzie.

Two days during the year are different from all other days. These times, the spring and fall inductions of the National Honor Society, are never-to-be-forgotten moments in the lives of inductees and their parents. Who wouldn't be proud to belong to an organization based not only on scholarship, but on leadership, service, and character as well?

As sponsors Miss Mary Martin and Miss Mataline Collette will readily testify, these chapels climax weeks of preparations which begin with reviewing scores of student records and continue with checking flashlight batteries for candles, pressing robes, calling parents, assigning parts, writing speeches, and rehearsing up to the final day itself. When the new members stand on the stage, however, their faces glowing and their hard work rewarded, everyone knows that the time and energy were not spent in vain.

Besides promoting high academic standards, the Honor Society functions as a service organization by paging at different meetings. It has two social occasions during the year.

Fall inductee Lucretia Sills is congratulated by family a friends.

New members vow in front of the entire student body to uphold the ideals of the Honor Society.

Emotion, pent up during the induction itself, is finally released backstage.

QUILL AND SCROLL

Seated: J. Kielty, S. Pappas, N. Licker, B. Briggs, S. Bodenheimer. **Standing:** M. Whicker, V. Niblock, B. Hinkle, J. Hitchcock, S. Deck, J. Boyer, A. Bullins.

During the 1965-66 school year, over one half the publication staff was inducted into the Quill and Scroll, an international honor society for high school journalism students. Requirements for membership in this organization are outstanding contributions on the school publications, an honor average, and a satisfactory deportment.

The purpose of the French National Honor Society, one of the four honor organizations at Reynolds, is to stimulate academic excellence in all phases of school life as well as in the language department. Student who are elected to join must have an honor average, speak reasonably fluent French, and contribute service to the department and to the school.

FRENCH NATIONAL HONOR SOCIETY

First Row: A. Shelton, S. Wilson, M. Rouzie, K. Parrish, S. Fultz. **Second Row:** J. Fogleman, B. Downey, J. Weathers, A. Walker, P. Walker, B. Sparks, B. Smith.

The bow that's always bent will quickly break;
But if unstrung 'twill serve you at your need.
So let the mind some relaxation take
To come back to its task with fresher heed.

—Phaedrus

ATHLETICS

Overcoming hardships usually associated with Marine combat training camps, hundreds of Reynolds students discovered the rewards which athletics offers to indivduals. They spent exhausting hours at grueling afternoon practice sessions, often returning home after dark to nurse new blisters and to attack the mountains of homework awaiting them. Despite these efforts the teams did not always win nor could every boy shoot the winning basket or clinch the game with a touchdown pass. But almost all participants thrilled to develop a new skill, achieve increased physical strength, or share in the boisterous team companionship fostered by a common interest in sports.

Since Reynolds sponsors over a dozen different teams, there was a team for almost everyone. Sophomores exhibiting enough drive earned coveted places on the varsity football team. Scrappy boys weighing in at 95 lbs. soaking wet could represent their school at wrestling matches. Junior varsity and intramural teams offered stiff competition in several areas.

The benefits of the program went not only to the individuals and their teams, but also to the entire school, for athletics can act as the catalyst which transforms an ordinary group of students into a screaming, cheering student body united by pride in their school's team.

VARSITY FOOTBALL

August the 16th proved to be a long day as Demons broke up after calisthenics to begin their first practice.

SCORES

RJR..13	West 19
RJR..17	East 14
RJR.. 0	Thomasville .41
RJR.. 0	North 10
RJR..14	Lexington ...41
RJR.. 0	High Point ..14
RJR.. 7	Parkland 7
RJR..30	Salisbury ... 7
RJR.. 7	Grimsley 21
RJR.. 6	Page 12

To the Demons the best cheerleaders in the world are "Our Managers."

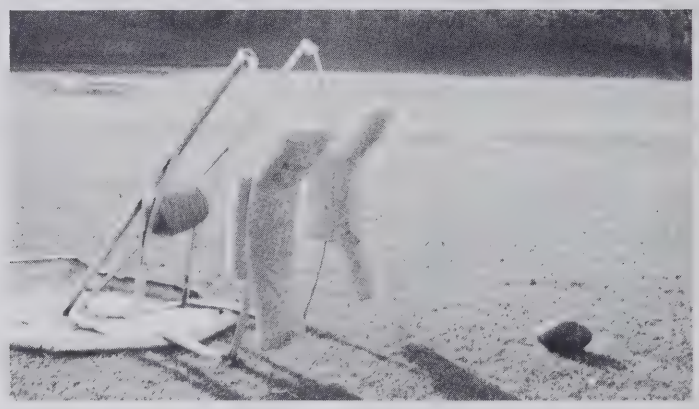

Players will long remember the bruises left by the sled.

One fall night under glaring lights the 1965-66 athletic season began. After days of summer workouts and afternoon scrimmages, 64 eager Demons invaded the turf of Bowman Gray Stadium. For over half the lineup, juniors who had never played a quarter of high school football, that opener against West was the long-awaited, if somewhat disappointing, introduction to participation in a Reynolds game. Six probable starters were out because of injuries, and the Titans handed the Demons a 19 to 13 loss.

With a fine staff of new coaches the boys cooperated to make inexperience, eagerness, and ability into a team; and they were more successful than the record shows.

Working after football season to condition themselves for a better showing next year, this year's juniors have participated in wrestling and other sports. Such spirit, not statistics, marks the success of an athletic year.

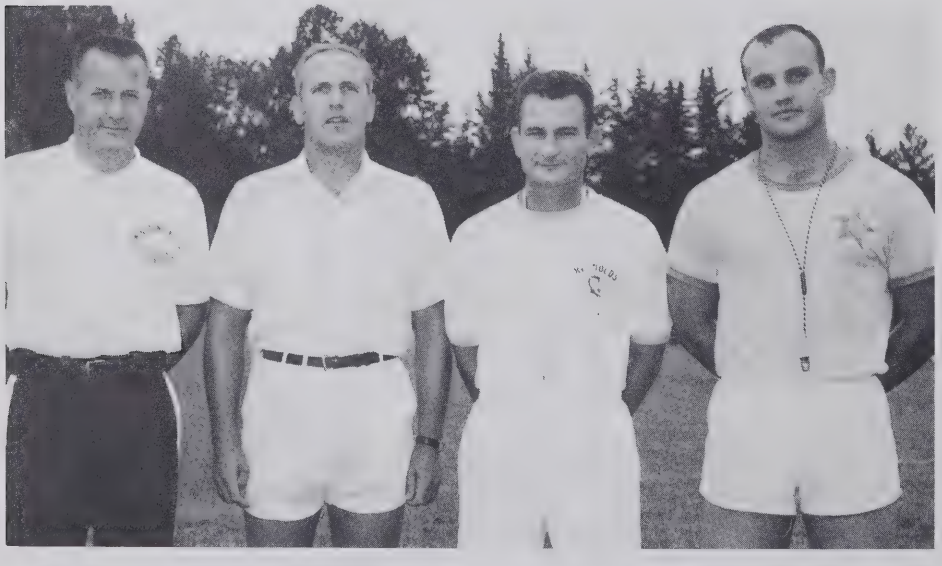

Line Coach Doug Crater, End Coach Don Kelly, Head Coach Herman Bryson, Defensive Coach Bob Knott worked hard for the team.

Mike Cox, who took over fullback position after George Sweat was injured, proved his ability many times — here against Lexington.

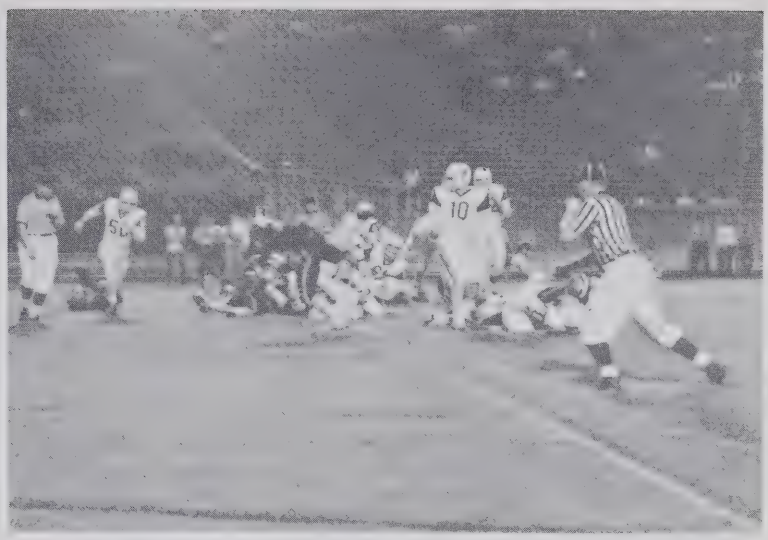

George Sweat drives over for the first touchdown in the game against East. **REYNOLDS 17 —EAST 14.**

Injuries plagued the Demons throughout the football season. Van Craven received a kidney injury in last year's State Championship game. John Campbell broke his leg in the opening game with West. Also out with broken legs were Bobby Wilson and Jerry McSwain. First string fullback George Sweat was infected with a calcium deposit in the shoulder, and end Steve Vasgaard was out with a broken hand for six weeks. Bobby Flintom, Mike Quincannon, Terry Stankwytch, Dean Fragakis, Jerry Hutchens, and Ken Craven were also among those injured.

First Row: Bob Flinton, Tudd Dean, Steve Gibson, Tommy Rothrock, Terry Stanwytch, Chris Gallos, George Sweat, Van Craven, Jeff White, Mike Wannamaker, Terry Thomas, Carl Younger, Phil Pleasants, John Pfaff, Dennis Dunham. **Second Row:** Ken Craven, Glen Alspaugh, Jim Correll, Allen Jackson, Sam Bouldin, Bill Thacker, Joe McGrane, Mike Quincannon,, Bryan Peterson, David Jones, Buck Barbee, Sam Arrington, Jeff Newton, Bill Neas, Bobby Wilson. **Third Row:** Mike Swain, Steve Vasgaard, John Goins, Hal Jordan, Tracy Lounsberry, Bruce Womack, Ken Brewer, Jay Katts, John Binkley, Mike Cox, Raymond Everest, John Campbell, Steve Hamm, Mike Kimel, Rick Peddyford. **Fourth Row:** Kenny Hill, Mike Jones, Tim Ebert, Roger Littlejohn, Dean Fragakis, Eric Weygandt, David Lanier, Mike Hanes, Jerry McSwain, Chris Dunn, Gary Dudley, John Tandy, Jeff Byrd. **Fifth Row:** George Ayers, Lee Hawley, Bill Nanny, Harry Cook, Jim Staley, Ken Head, Jim Hutchins, George Harmon, Lindsay Evans, Denny Hauser, Bobby Brookshire, Peter Hawley, Charles Ellington, Mr. Kelly, Mr. Bryson. **Sixth Row:** Mr. Crater, Mr. Knott.

LINEMEN

Honorary captain Van Craven and co-captains George Sweat and Jeff White showed excellent leadership qualities.

Between August and November almost any afternoon passers by Hanes Field could hear cries of the Demon linemen. Coach Crater kept his linemen busy with any of number of new drills. No one knew exactly what to expect, but whatever it was you could be sure it would separate the men from the boys. Coach Kelly's ends were also hard at work on pass cuts, blocking, and fast starts. The sled was a familiar tool of the linemen's workout, but no workout was complete without "King on the Mountain" or "The Human Sled." Many linemen showed how this work paid off. Jeff White received All State, All Conference, and All City and County honors. Terry Stankwytch also received All Conference and All City and County, and Mike Wannamaker received honorable mention.

Hard-Hitting Demons Match

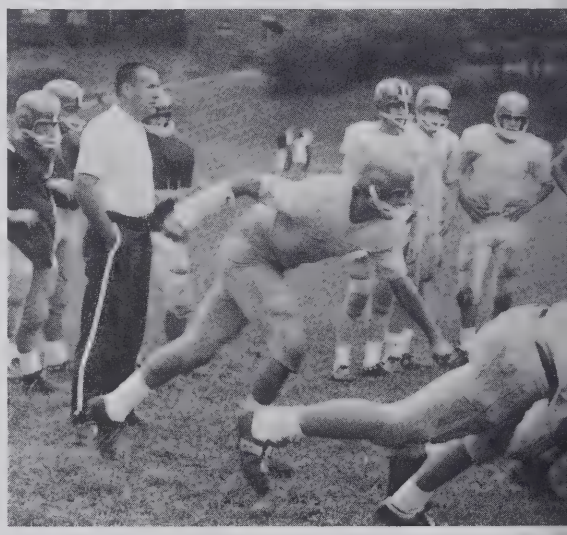

Starting out a hard day's practice, Coach Doug Crater works defensive drills on the seven-man sled with his linemen.

Terry Stankwytch

Lindsay Evans

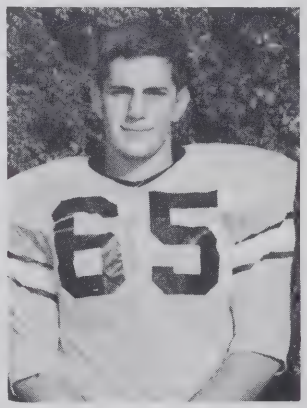

Carl Younger

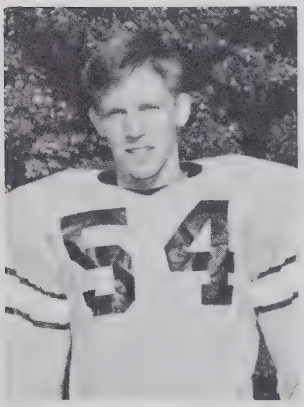

Joe McGrane

Terry Thomas

Mike Wannamaker

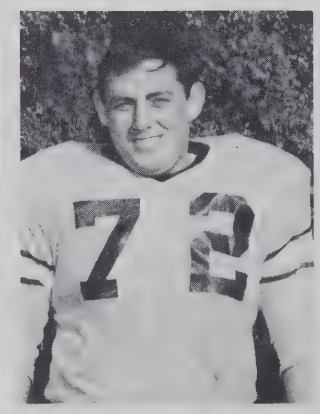

Jay Kâtz

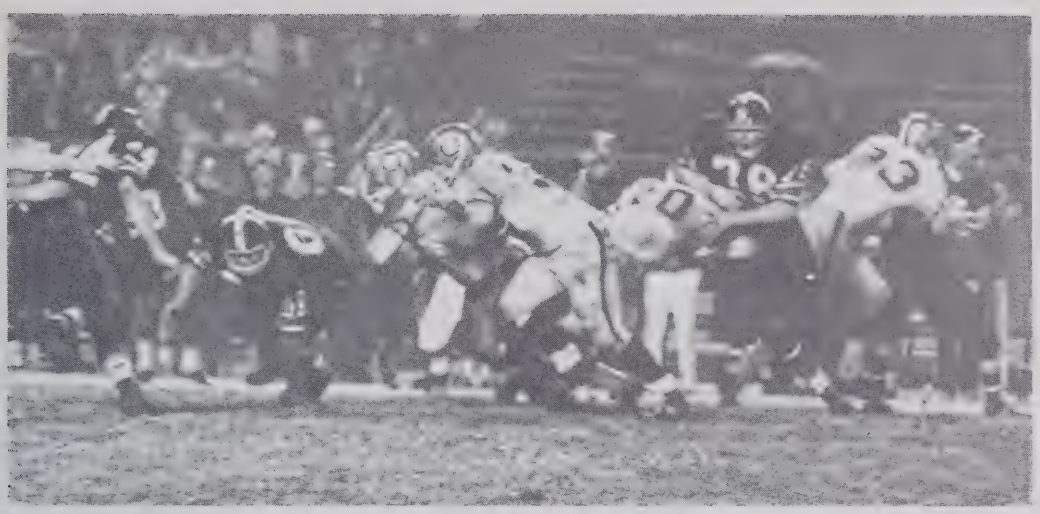

Demon linemen show excellent blocking and aggressiveness.

Coach Crater expresses his feelings after a fine job of tackling done by his defense.

Skill Against Sled

Rain doesn't dampen manager Bill Nanny's enthusiasm as he watches at a crucial moment.

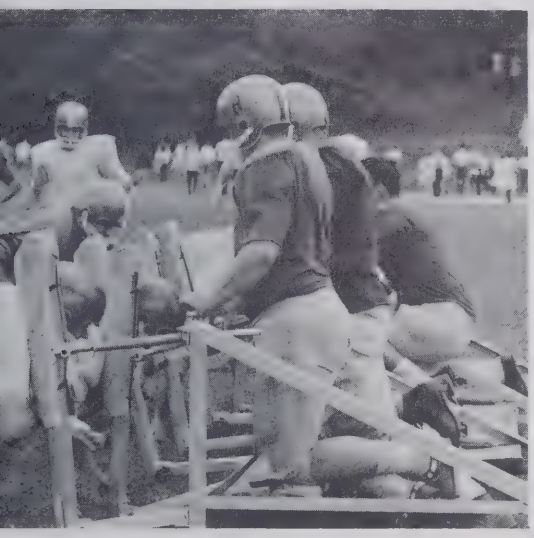

with his linemen.

Dennis Dunham

Mike Hanes

Jerry McSwain

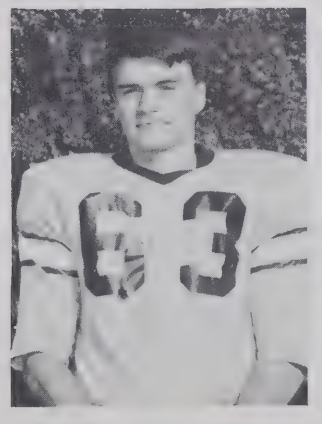

Raymond Everest

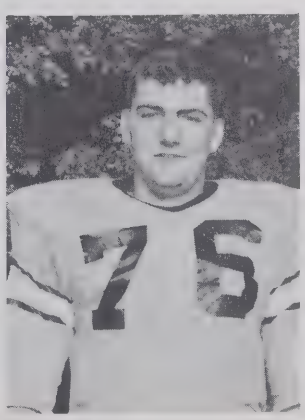

John Binkley

Ken Head

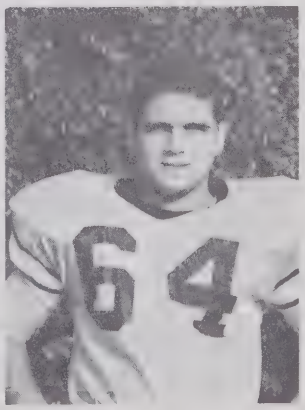

Jeff White

BACKFIELD

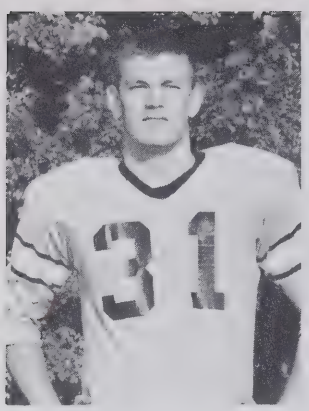

George Sweat

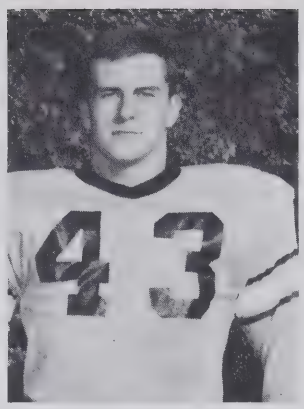

Jeff Newton

Mike Cox eludes one tackler as Sam Arrington seeks out his block.

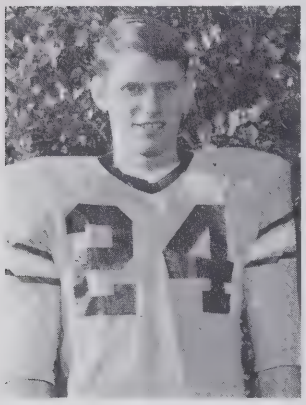

Bob Brookshire

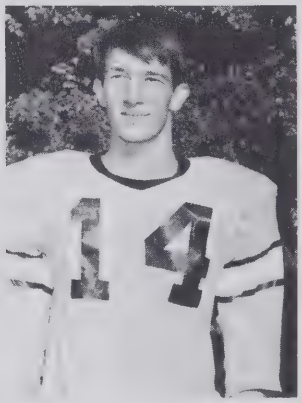

Sam Arrington

Phil Pleasants

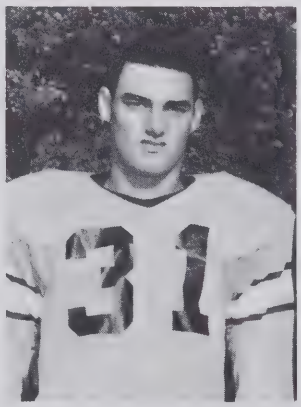

David Jones

Bobby Wilson

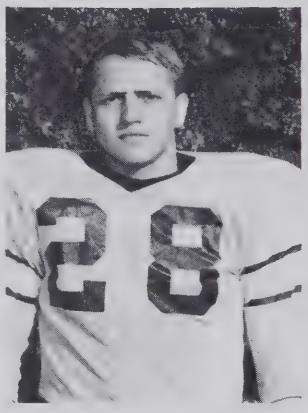

Tom Rothrock

Buck Barbee

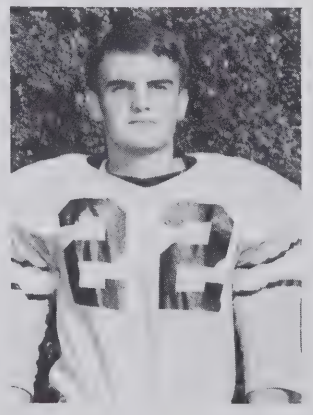

Bill Thacker

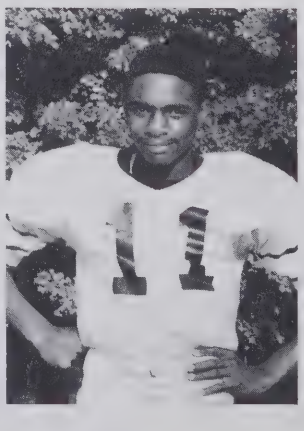

Rick Pettyford

Bruce Womack

Coach Herman Bryson had to start off with a relatively inexperienced backfield this year. Running the single-wing, seniors Jeff Newton, Sam Arrington, and George Sweat were the only experienced backs. At mid-season George Sweat was injured; and the Demons reverted to T-formation, using the passing ability of juniors Jimmy Correll and Glen Alspaugh, who were inexperienced but showed good potential. Mike Cox was another junior stand-out. Picking up where George left off, Mike proved his ability in many game situations.

Coach Bryson, along with the fine coaching ability of Bob Knott, kept the backs hard at work. Most of the backs will not soon forget "Burma Road" or an afternoon at the tubes, but with the experience gained by both coaches and players, next year's season should be one of many victories.

Tailback Glen Alspaugh and wingback Sam Arrington await their turns in an early fall scrimmage.

Demon backfield energetically goes through calisthenics in pre-game warm-ups.

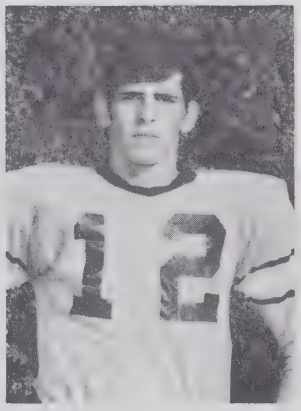

Sam Bouldin

ENDS

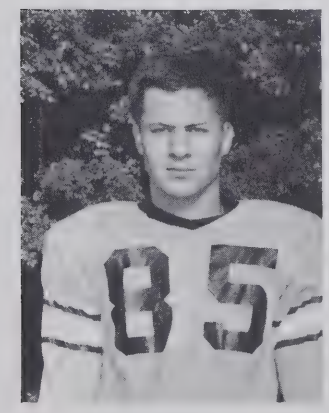

John Pfaff

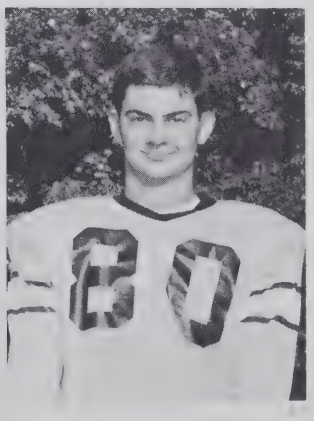

Denny Hauser

Mike Quincannon

Chris Dunn

VARSITY BASKETBALL

Randy Highsmith stretches out to control the jump ball.

Reynolds players take warm-up shots before the game.

Tommy Powers hooks in a two-pointer as teammates look on.

Demon defense halts West's drive for the basket.

First Row: D. Hammer, D. Walker, K. Hill, B. Peterson, J. Correll, M. Pierce, W. McGee, M. Hayworth. **Second Row:** Coach Webster, L. Collins, G. Butler, L. Orr, C. Swannack, R. Highsmith, H. Trotman, E. Dobbs, T. Powers, T. Gunn, Coach Cox.

Head Coach Bill Webster and Coach Bob Cox took charge of preparing the Reynolds basketball team this year. Early in November sounds of bouncing balls and groans of heated exercises reverberated through the gym. Only two of last year's varsity, Steve Swearingen and Lynn Orr, returned. Seniors Tommy Powers, Randy Highsmith, and Mark Hayworth brought experience to the team from their junior varsity play last year. With the help of juniors of fine potential — Chuck Swannack, Danny Walker, and Wayne McGee on the starting lineup, Reynolds came out with a better than even season.

Melvin Pierce (not shown) sinks a foul shot for the Demons.

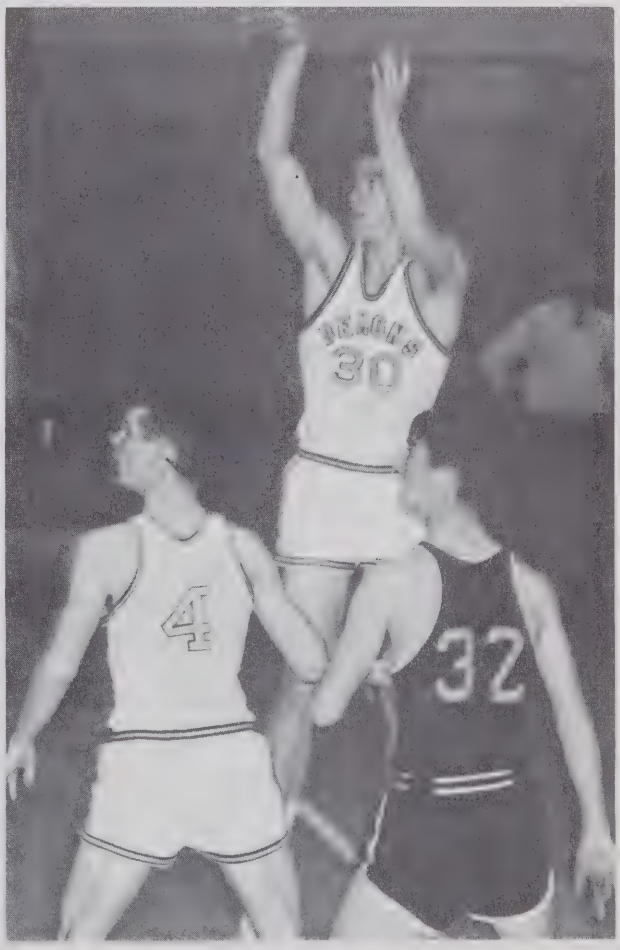

Tommy Powers beams in on the basket with a set shot.

SENIOR PLAYERS

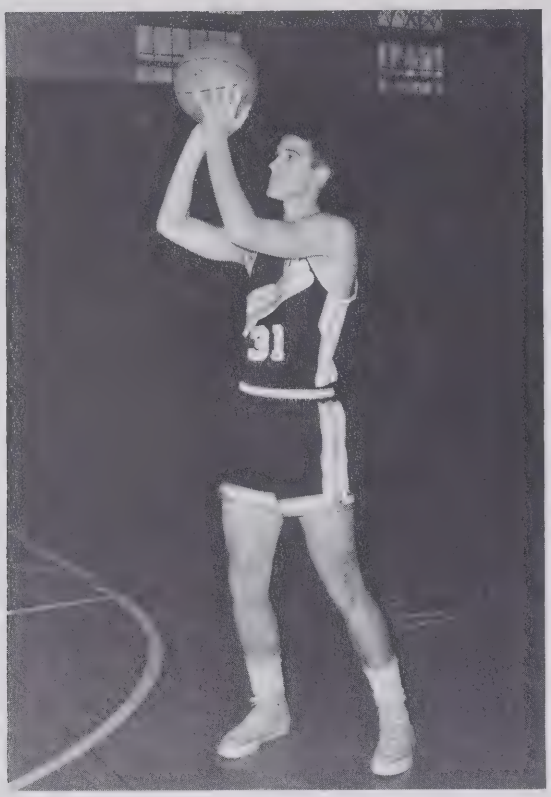

LYNN ORR

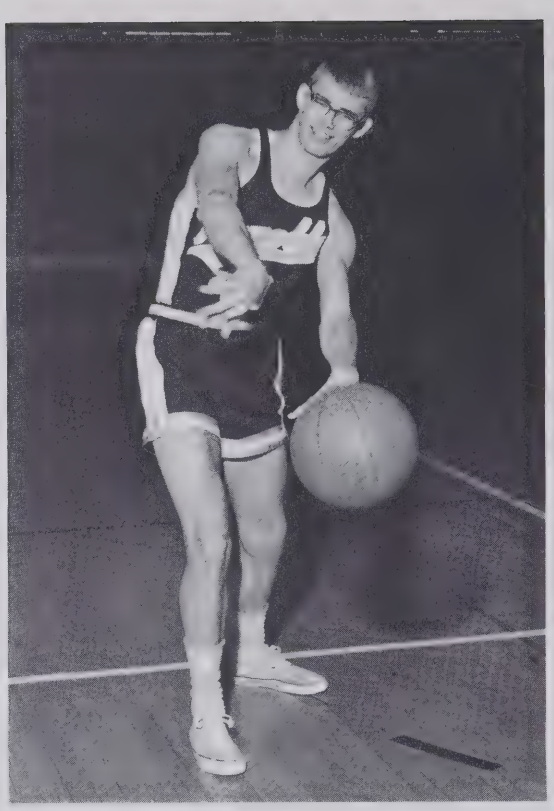

STEVE SWEARINGEN

MARK HAYWORTH

TOMMY POWERS

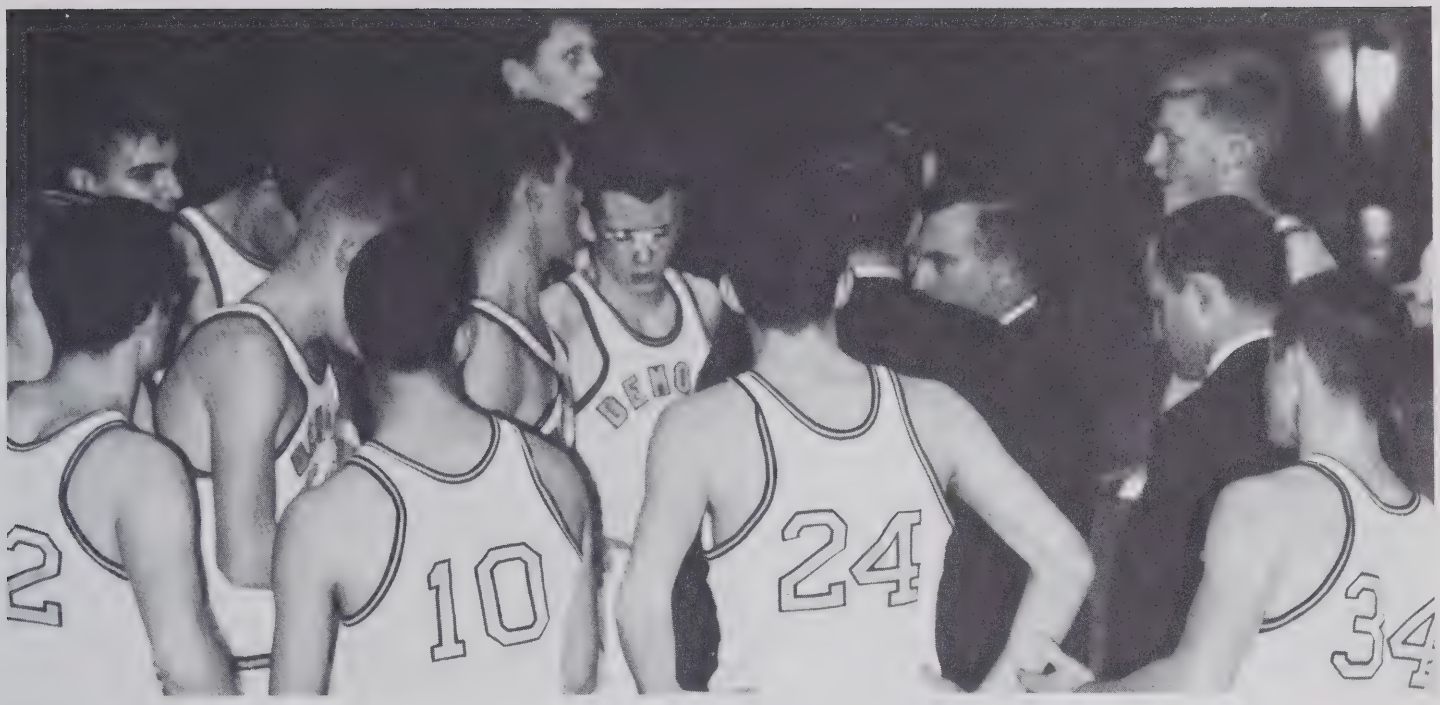

Players and coaches hold a conference during a called timeout.

RANDY HIGHSMITH

SCORES

RJR	56	West Mecklenburg	58
RJR	57	East Forsyth	56
RJR	46	North Forsyth	40
RJR	52	West Mecklenburg	73
RJR	44	East Forsyth	64
RJR	63	North Forsyth	52
RJR	61	Parkland	44
RJR	55	Lexington	63
RJR	54	High Point	56
RJR	62	West Forsyth	61
RJR	38	Salisbury Boyden	57
RJR	50	Greensboro Grimsley	64
RJR	51	Lexington	67
RJR	62	High Point	66
RJR	47	Parkland	40
RJR	70	West	53
RJR	46	Greensboro Page	67
RJR	34	Greensboro Page	42
RJR	49	Salisbury Boyden	69
RJR	41	Greensboro Grimsley	49

J.V. FOOTBALL

Butch Tomlinson, an outstanding tailback for the JV team, cocks his arm and spots a receiver.

Tony Nolan drives for extra yardage in the Demons' 25-7 victory over Salisbury. Tony and Cliff Durham were team co-captains.

Finishing with a season record of 5-3, the Reynolds JV football team provided valuable game experience for future varsity starters.

Coached by Mr. Clark Taylor and Mr. Bob Cox, the Demons triumphed over West Forsyth, East Forsyth, North Forsyth, High Point and Salisbury. Mr. Taylor attributed these victories to "all-around strength" and praised the team's offensive and densive power.

Action erupts as tailback Mark Mehlen races to snap the ball before Salisbury closes in.

First Row: G. Wills, B. Nanny, B. Barna, J. Wyatt, C. Durham, co-captain; T. Nolan, co-captain; R. Lewis, S. Fisher, P. Cheek, D. Shoaf, T. Roberts. **Second Row:** T. Stevenson, A. Kroustalis, D. Bollinger, J. Hodges, B. Bean, B. Davis, W. Fox, J. Schultz, D. Smith. **Third Row:** B. Tomlinson, S. Calloway, G. Wagoner, P. Ferris, D. Stewart, L. Crouch, J. Gordon, S. Poolas. **Fourth Row:** J. Hutcherson, S. Slater, F. Bell, B. Masten, S. Matthews, S. Tussy, G. Peterson, D. Taylor. **Fifth Row:** M. Mehlen, D. Barbee, I. Slaughter, T. Gunn, manager, J. Smith, Mr. Cox, asst. coach; Mr. Taylor, head coach.

J.V. BASKETBALL

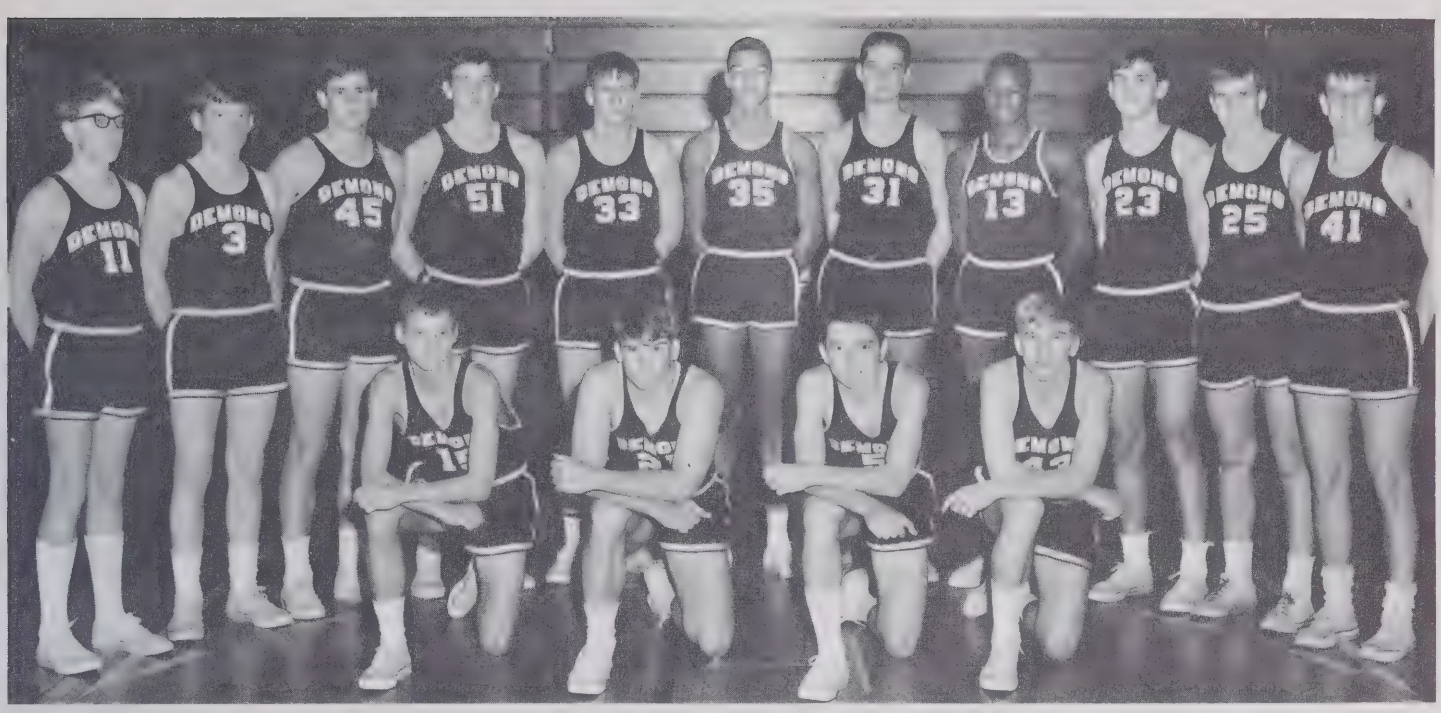

First Row: E. Giles, M. Swain, T. Stevenson, B. Masten. **Second Row:** L. Pfaff, W. Tatum, N. Richardson, F. Bell, H. Phillips. C. Jenkins, S. Graham, I. Slaughter, G. Peterson, J. Byrd, K. Plummer.

Reynolds basketball fans who managed to arrive at the gym before 6:30 on game nights witnessed the action-filled performance of their talented junior varsity team. Coached by Mr. Bob Knott, the all-sophomore squad of 15 boys racked many victories and proved their value as future Demon varsity players. Four out of the five starters averaged between 12 and 14 points and their leading rebounder grabbed between 12 and 15 returns per game. Consistent starters are Nelson Richardson, a versatile forward; guards Eric Giles and Scott Graham, forward Jeff Byrd; and the jump-man, center Ken Plummer.

Demon J.V.'s battle their opponents for the rebound.

Ken Plummer controls the jump ball for Reynolds.

MONOGRAM CLUB

First Row: S. Peters, W. Hall, D. Jones, v. pres.; J. White, pres.; T. Rothrock, sec.; J. Binkley, M. Pearce. **Second Row:** D. Nielson, C. Gallos, C. Wilcox, J. Williams, D. Enochs, J. Newton, J. Correll, G. Alspaugh, M. Haworth. **Third Row:** D. Dunham, S. Duncan, B. Hall, T. Dean, V. Craven, J. Pfaff, J. Crooks, W. Barber, L. Carlton. **Fourth Row:** J. McSwaim, M. Wonnamaker, J. Goins, B. Thacker, P. Pleasants, S. Arrington, J. Hall, D. Beavers, S. Vasgaard, S. Bastain. **Fifth Row:** T. Stankwytch, R. Harrison, J. Kimel, P. Beavers, T. Heefner, B. Barbee, C. Younger, P. Lyon, M. Harris.

Largest of the service organizations at Reynolds is the monogram club. Boys who have earned their letters in one or more of the nine competitive sports offered are its members. The sports are football, basketball, cross-country, track, baseball, wrestling, golf, tennis, and swimming. Membership of the club exceeds 100 boys from the sophomore, junior, and senior classes. Many hours of consistent hard work and a few cold suppers after a long day's practice go into the achievement of winning a letter. Without the dedication given by these athletes to their sport and their school much of Reynolds tradition would be lost.

First Row: M. Kimel, B. Peterson, B. Flintom, J. Katz, H. Cook, T. Reeves, G. Lash, B. Nanny. **Second Row:** J. McGrane, T. Barbee, M. Quincannon, T. Thomas, D. Hauser, R. Speas, S. Richardson, J. Holton, M. Hanes, G. Sweat. **Third Row:** M. Cox, S. Hamm, R. Pettyford, P. McLean, S. Wright, B. Stanley, K. Kulp, K. Craven, M. Sams, J. Inabinet. **Fourth Row:** M. Swaim, R. Everest, K. Head, K. Hill, A. Gwyn, P. Stewart, S. Gibson, J. Simmons, B. Wilson, J. Pearce. **Fifth Row:** P. Sawyer, R. Bell, C. Dunn, T. Clauset, J. Young, T. Reynolds, C. Ellington, G. Butler. **Sixth Row:** J. Richardson, C. Sams, D. Bagnal.

VARSITY WRESTLING

Dicky Bagnal pins his straining Salisbury opponent.

Demon wrestlers roll up the mat after a victory over High Point.

Combining experienced junior and senior power with a surprising influx of sophomore talent, the Reynolds wrestling team provided healthy competition for opposing squads.

Approximately 50 boys, 35 of them sophomores, participated in this fourth season of wrestling at Reynolds. Seven out of thirteen on the starting team were sophomores. Outstanding ability was displayed by Gary Michalove, Dick Bagnal, Stan Bastian, Steve Gibson, John Goins, and Glenn Alspaugh. Teams from Parkland, West Forsyth, Grimsley, Lexington, High Point, Salisbury and Page each faced the Demons twice during the year. Reynolds was also host for the state match, with teams from throughout North Carolina participating.

First Row: B. Seippel, B. Glenn, G. Michalove, M. Peddle, J. Sink, J. Hall, G. Lash. **Second Row:** G. Sweat, B. Mitchell, T. Dean, W. Barber, D. Bagnal, J. Scherril, R. Faust, B. Alspaugh, B. Backer. **Third Row:** C. Gallos, T. Stankwytch, G. Alspaugh, J. Goins, S. Gibson, S. Bastain, E. Linville, T. Macklen. **Fourth Row:** M. Thompson, A. Jackson, R. Littlejohn, G. Wagoner, J. Crawford, B. Dixon, M. de Castrique, T. Carrol, E. Avery, M. Steadman, P. Teague. **Fifth Row:** S. Slader, D. Malcolcom, B. Ganeway, M. Jones, M. Landen, R. Vaiden, M. Kimel.

TRACK TEAM

First Row: F. Heath, S. Gibson, T. Roberts, T. Lounsbury, J. Goins, S. Swearingen, H. Jordan, J. Tandy. **Second Row:** W. Tatum, D. Beavers, D. Robinson, T. Collins, D. Suich, M. Kimel, P. Deane, Coach Don Kelly. **Third Row:** J. Campbell, P. Hawley, D. Lanier, D. Yost, D. Enochs, P. Stewart, P. Beavers. **Fourth Row:** D. Dunham, A. Kroustalis, D. McLaurine, V. Pack, R. Hauser, C. Hagerstrom, R. Williams, R. Grogan. **Fifth Row:** B. Backer, mgr., D. Taylor, D. Thompson, R. Caffrey, P. Lyon, B. Chinlund, E. Weygandt.

Coach Don Kelly led the track team to a victorious season this year. Many strides and sets on the bank paid off with a well-rounded and conditioned track team. Reynolds took its first three meets with West, East, and North with margins well over 50 points per meet. Coach Kelly, who was a firm believer in team effort and spirit, shaped many boys from potentials into winners. With this dedication Reynolds fans should look forward to many more champion, record-breaking track teams.

Peter Lion and Dennis Suich practice running the high hurdles for competition in the next meet.

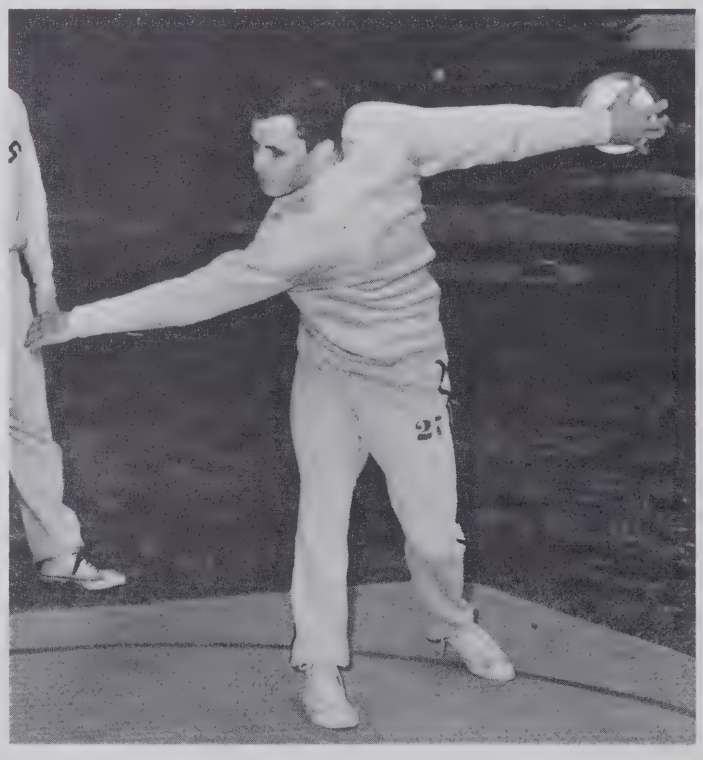

Throughout the season Doug McLaurine exhibited skill in discus throwing.

Dennis Dunham, a two-year veteran of the track team, practices his form in throwing the shot.

Peter Lion, David Beavers, Steve Gibson, and Phillip Beavers run the 440.

Runners hand off the baton to team members in the relay race.

CROSS COUNTRY TEAM

First Row: B. Kallam, C. Hagerstrom, S. Duncan, B. Barbee. **Second Row:** G. Munford, A. Stansfield, P. Beavers, D. Neilson, D. Beavers.

VARSITY BASEBALL

Defying the cold winds of early March, the Reynolds baseball team, coached by Mr. Bob Knott and Mr. Bob Cox, returned to the diamond to prepare for another challenging season. Although lacking in game experience, the squad eagerly awaited the umpire's familiar shout of "play ball!"

Team members spent the early weeks of practice rounding into top physical condition and perfecting many of the skills of the baseball world. Hanes Field hummed with activity as Coach Knott ran the baseballers through stiff

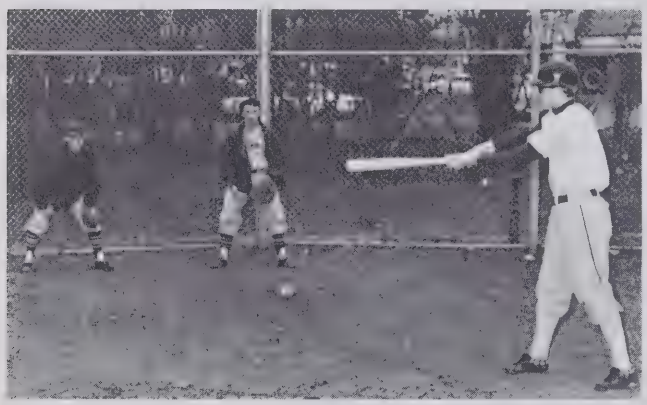

Tim Bryan and Raymond Everest "look alive" as Joe McGrane taps a grounder to them.

Van Craven and George Sweat served as co-captains for the 1966 team.

First Row: H. Phillips, W. McGee, J. Kimel, V. Craven, G. Sweat, K. Craven, J. Spain, B. Perkins. **Second Row:** B. Gannaway, K. Hill, E. Rodgman, B. Stanley, M. Mehlen, R. Everest. **Third Row:** Coach Bob Knott, J. White, D. Shoaf, F. Bell, S. Michael, C. Gallos, T. Bryan, Coach Bob Cox.

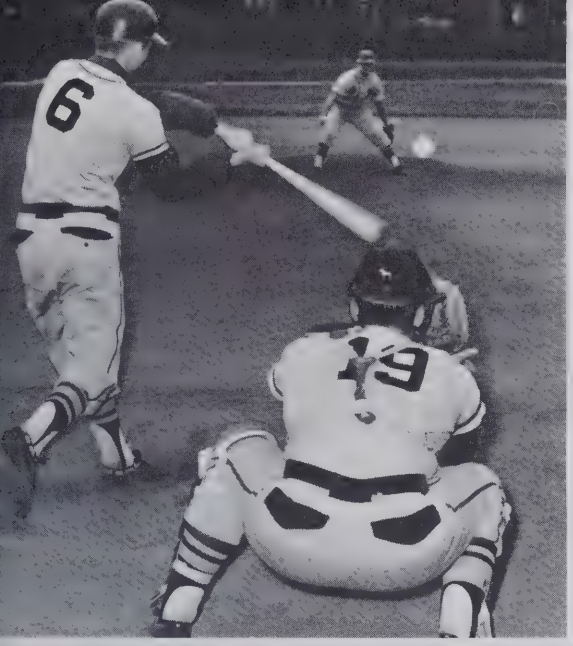

Bobby Stanley connects for a homerun during a practice session.

drills designed to improve the team's bunting, defense, sliding, and base running.

Experienced performers such as rugged catcher George Sweat and hard-hitting outfielders Van Craven and Bobby Stanley insured Reynold's baseball fans of a thrilling season.

Fourteen conference games highlighted the schedule in addition to several battles with non-conference foes. Action was the key word during the season as the team participated in the national pastime.

With runner Mark Mehlen caught between bases, Bob Perkins and Jack Spain attempt a squeeze play.

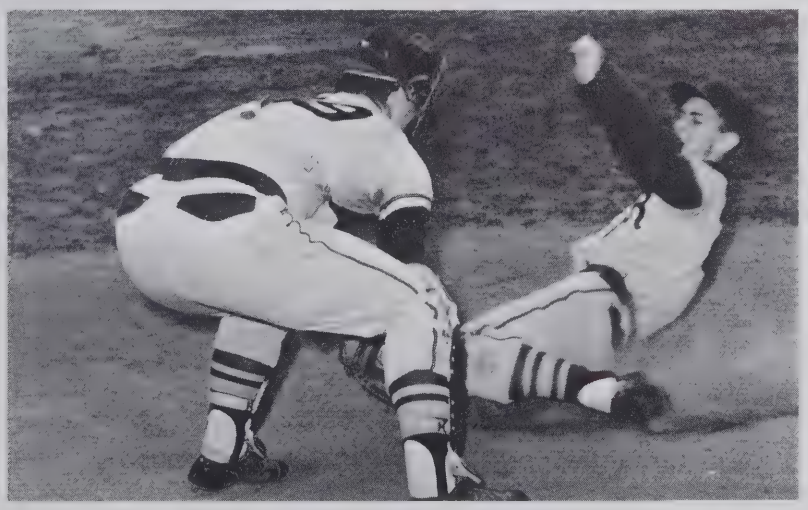

Van Craven slides into home as catcher George Sweat tags him out.

Managers Eddie Avery and Ricky Decker empty the bat bag before practice begins.

GOLF

Kneeling: T. Littlejohn, J. Crooks, S. Wright, T. Powers, C. Taylor, W. Hall, S. Duncan. **Standing:** B. Smith, B. Ashburn, S. Tussey, B. McIntire, Coach Doug Crater, I. Slaughter, D. Minnix, D. Walker, R. Faust.

When the first warm days of early spring arrive, the Reynolds High golfers eagerly begin preparation for a new season on the links. Students hopeful of making the team hastily retrieve their golf clubs from winter hibernation and swarm to the golf course. Under the coaching of Mr. Crater, the golfers compete for positions on the varsity team which challenges other 4-A conference members.

TENNIS

Over the years, the Reynolds tennis team has established a strong winning tradition. Prior to this year the team had overpowered forty straight opponents. In hopes of extending the winning streak, Mr. Taylor, new tennis coach, drilled the team daily at Hanes Park in order to prepare for upcoming matches. Central 4-A conference members provided strong competition for the Reynolds netters.

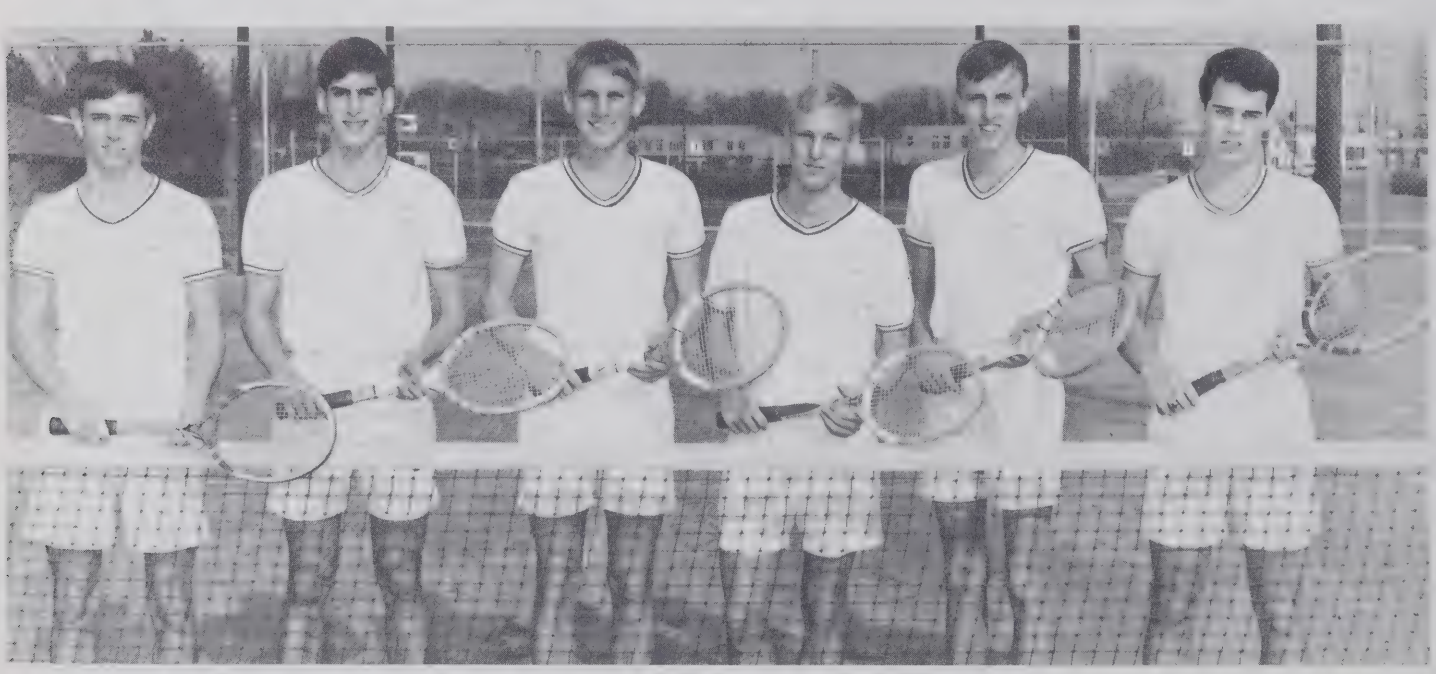

Bobby Dixson, Melvin Pearce, Mark Hayworth, Ken Kulp, Lee Carlton, Clark Wilcox.

SWIMMING TEAM

Although swimming is a relatively new sport at Reynolds, it is fast becoming a favorite for participants and spectators alike.

In its fourth year as a winter sport, the swimming program attracted a team of 29 boys. Coached by Mr. Ronald Goins, the group devotes several hours every afternoon to grueling practice sessions at the Glade Street YWCA pool. This year the team drew extra strength from juniors and seniors, particularly in the free-style event. Meets were held with Grimsley, Page, High Point, Parkland, Burlington, and the Wake Forest freshman team.

Left: Senior diver John Holton plummets down into a one-and-a-half as Lee Hawley and Joe Inabinet look on.
Right: An explosion of water punctuates the plunge of this Demon swimmer. Awaiting his turn is Holt Gwyn, a junior.

Seemingly suspended in mid-air by invisible wire, junior Dan McCorison executes a flawless front layout.

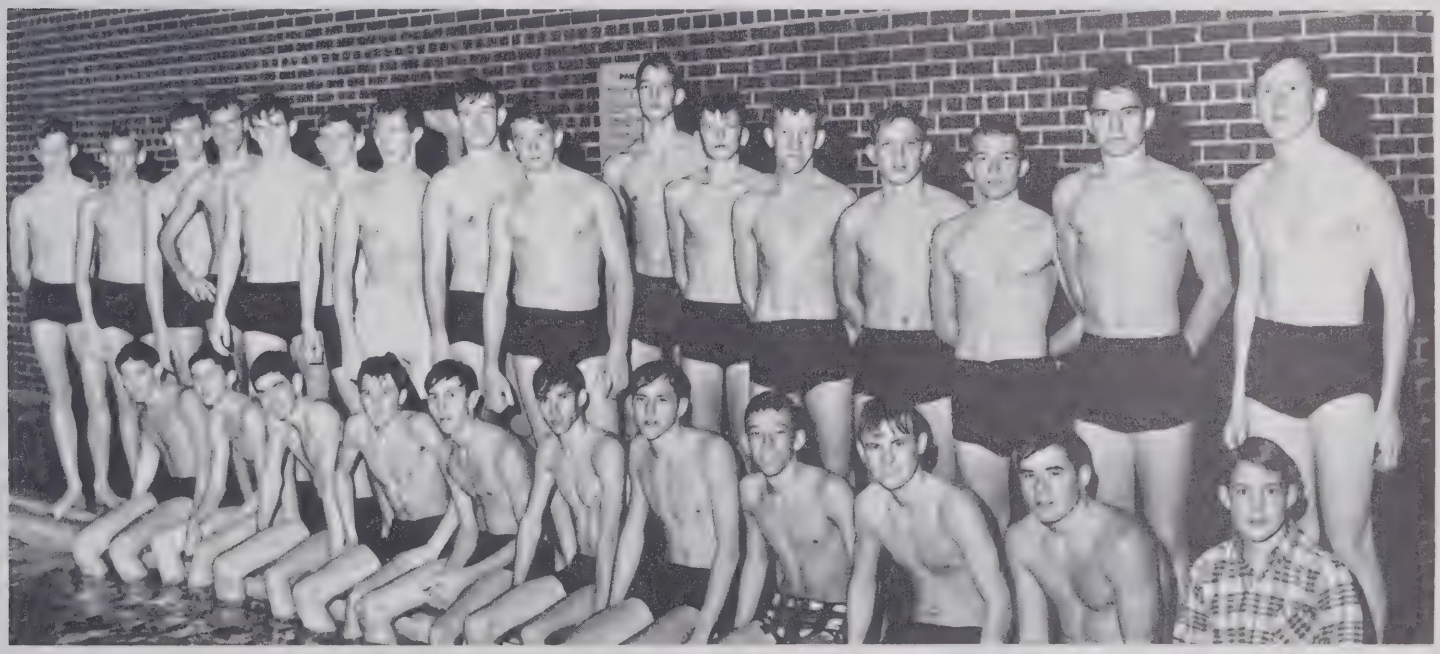

Seated-left to right: John Holton, Tom Reynolds, Marc Jordan, Fred Heath, Charles Minton, Jeff Williams, David Enochs, George Norwood, Joe Holladay, Eddie White, Gary Schambach, manager. **Standing:** Dan McCorison, Joe Inabinet, Rob Harrison, Phil Stewart, Joe Simmons, Ken Frank, Lee Hawley, Tommy Transou, Holt Gwyn, Tom Clauset, Gary Malette, Buddy McIntyre, John Pfefferkorn, George Munford, Bo Davis, Jim Hughes.

GYMNASTICS TEAM

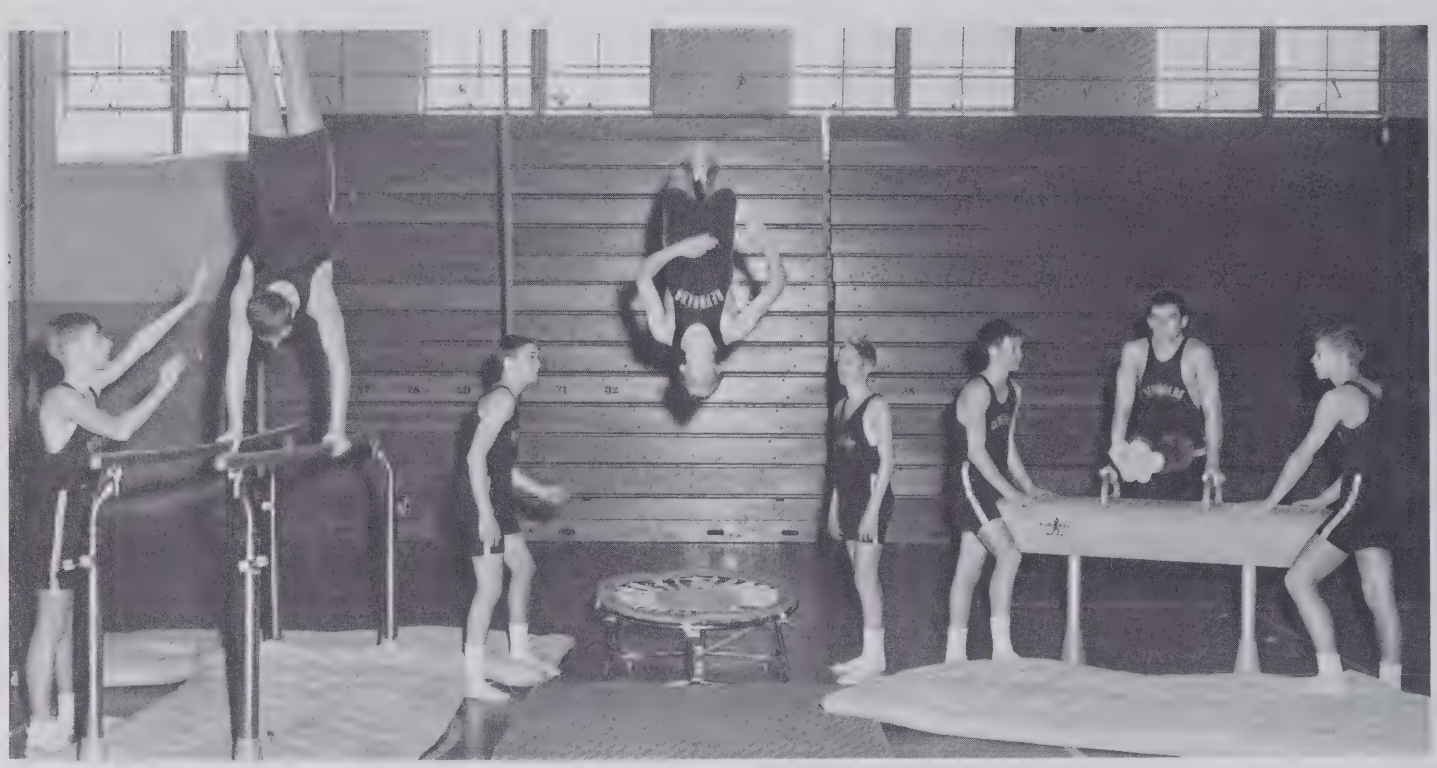

Gymnastics team members execute various tricky feats under the watchful eyes of their "spotters." They are from **left to right:** R. Brantley, L. McClenny, H. Robinson, R. Bland, R. Grogan, R. Sissell, B. Adams, S. Gibson. (absent, J. Wyatt.)

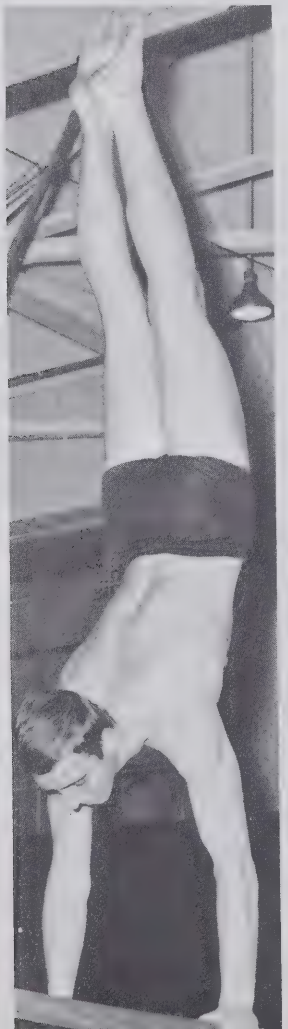

Lindsay McClenny strains to achieve perfect balance as he performs a hand-stand.

Co-ordination combined with physical strength and mental acuteness is necessary to be a member of the gymnastics team. A new program at Reynolds, gymnastics was initiated as a year-round last year. Each member begins preliminary exercises in the fall and progresses at his own rate through individual practice and hard work. The team gave several public performances, including one at the Black and Gold game.

Huck Robinson, Avery Wyatt, and Buddy Barbee work out on the parallel bars.

Robert Bland spent several years developing his tremendous gymnastics skill.

VARSITY SPEEDBALL TEAM

Left to Right: L. Hauser, D. Yokeley, D. Hall, M. Nifong, E. Orr, V. Gilbert, B. Pou, M. VanHoy, D. Denny, co-captain; L. Sills, co-captain; G. Smith, C. Inman, C. Southard, M. Dalby, G. Hyatt, M. Levin, P. James, P. Johnston.

In the spirit of true sportsmanship, the Varsity Speedball team proved this year that their long hours of practice were not in vain. On Tuesday and Friday afternoons, these girls, co-captained by Donna Denny and Lucretia Sills, played North, Parkland, High Point, and Grimsley High School with a final record of two wins, three losses, and one tie. In the fall, a large number of girls competed for the team, and through elimination, about twenty-five were chosen. Under the leadership of Mrs. Nichols, the team showed that hard work not only leads to victory, but also to stronger character.

Girls participating in speedball, both in class and after school, agree that it is a vigorous and active sport.

GIRLS' VARSITY BASKETBALL TEAM

Long hours of hard practice show results in actual, heated play.

Playing on a junior varsity or varsity team at Reynolds is a thrill many girls do not have a chance to enjoy. Although their wins were few, all the girls on both teams agree that the friendships made, qualities emphasized, and good sportsmanship witnessed are worth more than a long list of victories.

Varsity player Vicky Gilbert goes up for a shot.

Left to right: M. Morefield, M. Heath, D. Denny, J. Forester, S. Roberts, V. Gilbert, B. Pou, S. Dull, G. Barber, C. Inman, B. Heckard.

VARSITY SOFTBALL TEAM

When the first week of April rolls around, the athletic fields are dotted with enthusiastic girls working to become members of the girls' varsity softball team. As they are chosen and given positions on the basis of ability, the girls practice hard and work to polish their softball skills. The twenty girls who make the team work harder than ever in preparation for their games with foes from all the high schools in the Winston-Salem Forsyth County System.

First Row: D. Hall, L. Sills. **Second Row:** D. Denny, G. Smith, V. Gilbert. **Third Row:** B. Pou, S. Hurst, C. Inman, B. Wadsworth.

As March stormed onto the scene, twenty-five girls on the volleyball team were hard at work preparing for their ten-game season. For five weeks they practiced volleying, serving, and most of all, sportsmanship.

On a home to home basis, the team played North, East, West, Parkland, and Children's Home.

VARSITY VOLLEYBALL TEAM

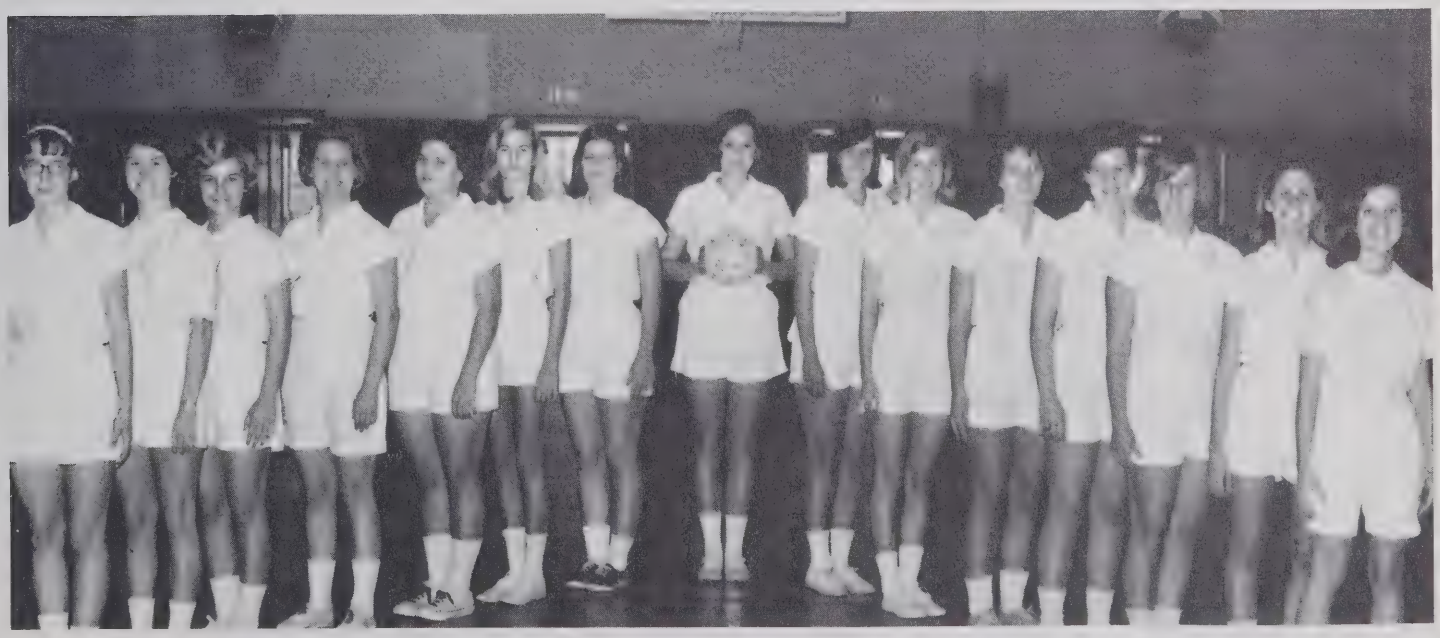

Left to Right: D. Hall, D. Yokeley, D. Denny, L. Sills, V. Gilbert, J. Smith, M. Dalby, P. Johnston, P. James. Nicholson, B. Heckard, S. Hurst, B. Wadsworth, C. Inman, B. Pou, G.

GIRLS ATHLETIC ASSOCIATION

A girl bowling on Saturday morning with her classmates, another on an outing some beautiful October weekend, and a third in a heated basketball game have somthing in common—they're all participating in activities sponsored by the Reynolds G.A.A.

Here the slogan of a sport for every girl is more than just a saying —it is a reality. Members of this organization may end up playing anything from football on a Council retreat to table tether ball in the gym, or even playing hockey on Hanes field. Of course, there are always the traditional standbys of basketball, speedball, and ping pong. The entire athletic program for girls is carried out after school by the G.A.A.

Membership is based on participation in sports, but this is only one of its aspects. No one can soon forget the money-raising projects to fill a treasury depleted by a $200 sweatshirt order that was $200 too much, or the costume party on Halloween, or most importantly, the growth and fellowship that come to all who join in the fun.

First Row: G. Smith, D. Denny, M. J. Petree, S. Blevins, V. Gilbert, treas.; L. Hauser, pres.; M. Whicker, vice-pres.; B. Pou, sec.; E. Pfefferkorn, B. Heckard. **Second Row:** R. Gwyn, B. Dillon, D. Kessell, M. Morefield, J. Martin, S. Pappas, S. Lentz, D. Wallace, P. Johnston, L. Sills, S. Dull. **Third Row:** M. Bouvier, M. Nifong, M. VanHoy, J. Harbuck, S. Hurst, D. Johnson, B. Fulton, J. Foster, A. Walker, S. Coldfelter. **Fourth Row:** C. Apple, M. Holton, G. Barber, D. Hall, M. Levin, B. Blaylock. C. Innam, M. A. McNeill, J. James, M. K. Weathers, J. A. Stonestreet, E. Smyre.

Shuffleboard tournaments are a part of the recreational sports program offered after school.

Vicky Gilbert hurries to make varsity practice on time.

What's a G.A.A. initiation? Sloppy sweatshirts, boots, and tow sacks to new members, candy to old members, and fun for all.

OFFICIALS CLUB

First Row: D. Yokeley, P. Johnston, L. Sills, pres.; D. Denny, J. Harbuck, D. Wallace. **Second Row:** M. Nifong, M. Van Hoy, C. Inman, G. Smith, M. Levin, M. K. Weathers, S. Clodfelter, S. Speaks. **Third Row:** M. Dalby, D. Hall, B. Pou, E. Pfefferkorn, S. Sides, S. Lentz, C. Hill.

Officials soon discover that refereeing a game is almost as strenuous as playing it and requires alertness of mind.

Recognition or praise of the Girls' Officials Club is almost nonexistent, even though it is a vital club to our girls' intramural program.

Members of this unique club must be leaders, as well as followers, since they are responsible for scoring, timing, and officiating the after-school sports activities.

A little-known fact about these officials is that each girl must attend a clinic before each individual sport and pass a practical and written test.

This unheralded club is strictly a service club which performs its duties during the sports of speedball, basketball, volleyball, softball, and tennis.

Official Bobbe Pou pauses during a break in the game to retie her shoe.

GYM LEADERS CLUB

First Row: F. Whitted, P. Johnson, D. Denny, pres.; S. Joyce, S. Roberts, C. Hedrick. **Second Row:** B. Raver, D. Smith, G. Smith, B. Dillon, S. Blevins, L. Thevenin, C. Inman, P. Gallins. **Third Row:** P. Johnson, B. Brogalon, J. Gentry, T. James, K. Green, O. McClung, V. Gilbert, M. Levin, L. McCorison. **Fourth Row:** M. S. Parker, E. Sloan, G. Mann, M. A. McNeil, P. Peterson, P. Michael, M. Berber, L. Thorton, M. Petty, J. Park.

Open to interested juniors and seniors, the gym leaders' club is composed of those girls who help the physical education teachers one period during the day.

Among their numerous duties are checking lockers, distributing towels, checking showers, helping with intramural sports, and doing any office work or odd jobs necessary. If the teacher is absent or otherwise occupied, a gym leader takes over and directs the class.

Because of the importance of the gym leader's duties she must be dependable and highly responsible.

Carol Inman is responsible for the shower check while Gloria Smith and Mary Anderson are in charge of lockers.

Keeping the athletic equipment clean and ready for use is a part of each gym leader's job.

CHILDREN'S HOME FOOTBALL TEAM

First Row: D. Nelson, M. Hughes, F. Hughes, J. Ammons, A. Demetrelis, R. Elkins, B. Cagle. **Second Row:** F. Collins, G. Elkins, S. Connors, D. Everhart, S. Gibson, F. Loflin, R. Hill, T. Young, L. Dysart. **Third Row:** L. Callison, J. Bridges, M. Gillespie, R. Hawkins, E. Robinson, R. Belk, D. Lambeth, T. Greenwood, J. Yokeley, mgr.

SCORES

Southeast Guilford	7
Childrens Home	6
West Davidson	6
Home	20
Troutman	39
Home	19
West Rowan	27
Home	0
East Rowan	40
Home	0
Monroe	19
Home	0
Davie County	39
Home	6
North Rowan	7
Home	20
Mooresville	36
Home	20

Because this year's team was small, Children's Home football players were able to show their versatility by performing on both offense and defense during the season.

Coached by Mr. Mike Gibson, the team, which plays in the North Piedmont Conference, used basically a split T formation, but often adapted their offense to meet different opponents.

CHILDREN'S HOME BASKETBALL TEAMS

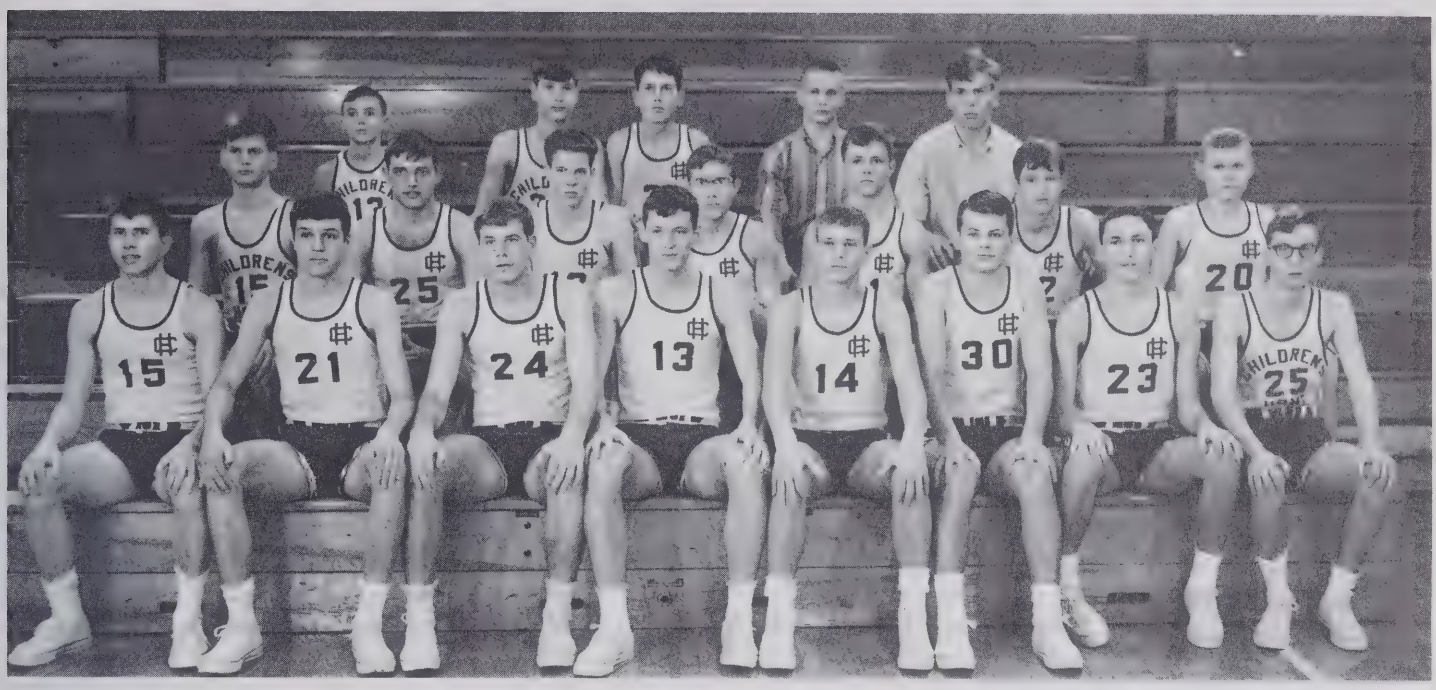

First Row: B. Cagly, F. Collins, D. Nelson, J. Ammons, S. Gibson, R. Elkin, M. Gellispie, J. Vaughn. **Second Row:** J. Bridges, M. Hughes, T. Greenwood, C. Plyder, G. Elkin, J. Williams, G. Pennix. **Third Row:** R. Beck, J. Cofer, E. Brown, J. Yokeley, mgr.; P. Spaugh, mgr.

Fifteen dedicated boys make up the Children's Home basketball team, which stressed developing sportsmanship and technique over compiling a glowing record.

Working mainly on defense in practice, the team was led by Gary Elkins, Jerry Ammons, and Steve Gibson in playing other North Piedmont teams.

Girls from the Children's Home revived a familiar sport during the early days of October. Each day after school they practiced for basketball competition in the North Piedmont Conference.

Coaching the team this year was Bob Dunnigan, who previously was concerned with only the boys' team.

First Row: D. Giles, V. Merriman, B. Plyler, V. Dennis, V. McKnight, R. Bowles, S. Reap. **Second Row:** P. Whitt, D. Whitt, S. Cagle, R. Ingle, G. Corum, J. Chambers, M. Reid.

Sitting on the gym bleachers on a cold February night, we cheer as five boys lunge down the court, fighting for the ball and the subsequent score. We sit, and we wonder at the strength of their determination, their devotion, and their drive — at what makes them bear the hardships of athletic competition.

We, as spectators, miss the thrill of achievement that accompanies that winning lay-up or a record-breaking broad jump. We do not feel the same deep satisfaction over a job well done; we do not experience the delirium of victory and the heartbreak of defeat as the players involved do.

The Reynolds athlete is a sophomore, a junior, a senior. He weighs one hundred pounds; he is the heaviest tackle in the state. He is tall, short, husky, and thin. He swims, he throws passes, he executes a perfect iron cross.

He is dedicated. He loves the challenge of competition, the responsibility of training, the comradeship of his fellows. The shouts of the crowd electrify him; the blast of the starting whistle excites him to achievement. He is loyal, confident, and proud.

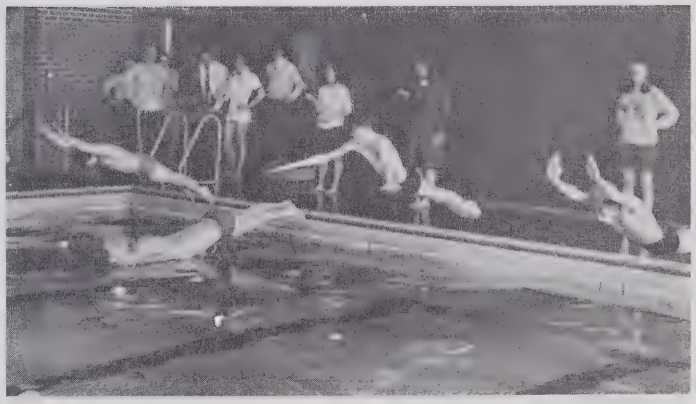

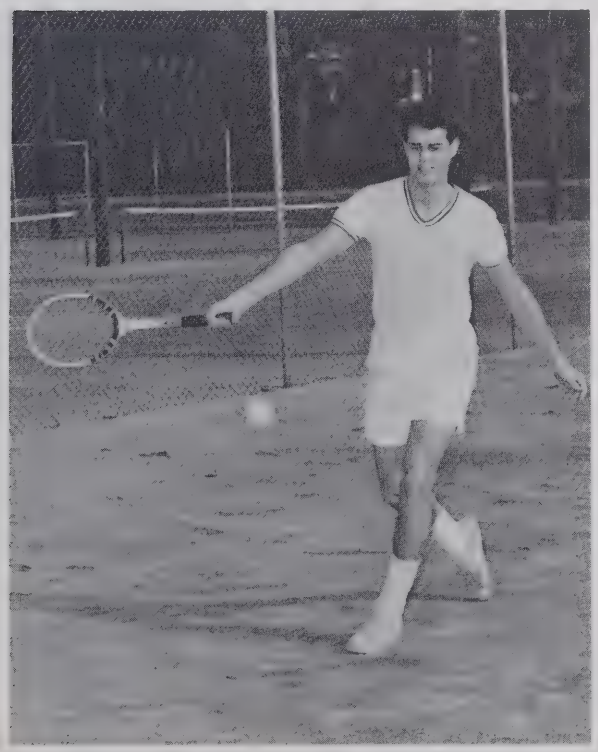

Wiser far than human seer,
Yellow-breeched philosopher!
Seeing only what is fair,
Sipping only what is sweet,
Thou dost mock at fate and care,
Leave the chaff, and take the wheat.

—Ralph Waldo Emerson

FEATURES

The sound of the telephone penetrates the silence, and a young girl in blue jeans answers it. "Hello." Five minutes later the receiver clicks, and a feminine shriek explodes in a nearby room. "Mom! He asked me to the dance! Do you hear me, Mom? He asked me to go! . . . "

A list of eighteen names is read over the loudspeaker and the students to whom these names belong are asked to come down right away. They file into the conference room eyeing one another and trying desperately to think of something they all might have done to get into trouble simultaneously. "I know you are wondering why I called you down here," Miss Weaver begins. She pauses significantly. "I wanted to tell you that you are the National Merit semi-finalists this year." Eighteen faces go blank, staring in disbelief, and then gradually register joy . . .

"John." A startled boy is jerked from his daydreams in class. "Yes, ma'am." he answers. "John, I want to speak to you at the end of class." The minutes creep by, and the bell rings. "You wanted to see me, ma'am?" "Ah, yes, I just wanted to tell you that I'm proud of the improvement you've made this quarter. Keep up the good work . . ."

These are features; they are special things — big and small — that make life a little more meaningful. Carefully we lock them away inside of us until years from now, when we dust our shelves, we will reminisce and relive them again. They vary from student to student; each one has his own. To some they may be honors and awards which cause individuals to stand out from the masses, like those on the following pages. To others they are a phone call, a sincere compliment, a good test grade, or just a day it's "great" to be alive.

BLACK AND GOLD
BEAUTY QUEEN

Bonnie Sparks

Judged and Photographed
by Talton Studio

First Runner-up
Mary Lee Wilson

Second Runner-up
Sawyer Ramsey

SENIOR MARSHALS

Fall creates a special feeling for ten Junior girls. At this time, the Senior Class selects the Senior Marshals for the purpose of assisting with Class Day and Commencement activities.

In the Spring the girls, plus Miss Kapp and Mrs. McDermott meet to contemplate the details for these two events.

Finally, in June the Marshals complete their service as they usher out the Class of 1966.

Left to Right: Amy Johnson, Debbie Disher, Shirley Cox, Nancy Lide, Becky Gantt, Judy Perry, Donna Binkley, Patsy Johnson, Susan Richardson, Linda King, Ann Parrish, Joyce Meschan.

HOMECOMING QUEENS

SUE FAN SMITH
FOOTBALL
Sponsoring Van Craven

JANE FORESTER
BASKETBALL
Sponsoring Tommy Powers

SENIOR SUPERLATIVES

Mary Beth Blackwell and Gordon Weingarth
MOST INTELLECTUAL

Charlie Brown and Carolyn Bertie
MOST ENTHUSIASTIC

George Sweat and Bonnie Sparks
KINDEST

Charlie Brown and Sawyer Ramsey
FRIENDLIEST

Anne Gheesling and Van Craven
MOST POPULAR

George Sweat and Lynn Hauser
MOST ATHLETIC

Mary Margaret Wade and Billy Nanny
WITTIEST

Carl Younger and
Mary Beth Blackwell
MOST LIKELY TO SUCCEED

Bonnie Sparks and Van Craven
BEST ALL AROUND

Jack Ryder and Louise Brock
BEST LOOKING

Donna Jo Bryson
SENIOR CLASS MASCOT

Matte Krabbe
AMERICAN FIELD SERVICE
EXCHANGE STUDENT
FROM SWEDEN

SENIOR HONORS

Sybil Dull
GIRLS' STATE
GIRLS' NATION

Van Craven, Carl Younger
BOYS' STATE

Romey Fisher, Carl Younger, Lynn Orr
MOREHEAD NOMINATIONS

Bonnie Sparks
DAR GOOD CITIZEN
MISS TEENAGE WINSTON-SALEM

Terry Stankwytch, Jeff White
HIGH SCHOOL ALL-CONFERENCE
FOOTBALL TEAM

Marcia Whicker
JOURNALISM STUDENT
OF THE YEAR

Amanda Bullins, Phil Payne, Mary Jo Petree, Steve Tilman, Kathy Clay, Marcia Whicker, Jim Kimel, Ronnie Bell, Beverly Briggs, Lee Hawley, Anne Whalen, Becky Harris, Dennis Suich, Clark Wilcox, John Sawyer, Gordon Weingarth, Lynn Orr.

NATIONAL MERIT SEMI-FINALISTS

Dreams in their development have breath,
And tears, and tortures, and the touch of joy;
They leave a weight upon our waking thoughts;
They take a weight from our waking toils;
They do divide our being; they become
A portion of ourselves as of our time,
And look like the heralds of eternity.

—Lord Byron

It was new
It was unique
It was ours . . .
It was The Reynolds Experience.

And we are the students —
Young, alive, unruly
Always looking,
Always growing,
Blessed with laughter and tears.

CLASS POEM

Quietly and reverently the sun begins to slide
Over the barren hill and behind the stenciled tree;
But it is quickly at work, nudging the buds
And poking the ribs of fowl and beast —
One sun in a trillion — always in the future,
warily searching for its own path.

Now more boldly the glaring orb stretches,
And whirls, casting silent shadows in the forest,
Giving life while discovering it;
Yet always dancing gaily in the meadow —
One sun in a trillion — living in the present,
restlessly spinning in space.

Confidently the golden ball strides on,
Plucking rich diamonds from the Earth, glowing
In the radiance it unveils. An ever-present vapor
Clouds the unknown, frustrating, eternal —
One sun in a trillion — thankful for the past,
tracing its future course.

CLASS HISTORY

The significance of the day could not be distinguished in the groups of friends standing and talking with one another; only the apprehension and the eagerness of the new class of sophomores indicated the beginning of our career at Reynolds. Traditionally sophomore classes had met in the auditorium for registration, but we, breakers of precedents, met in the gymnasium. Before receiving our schedule cards, we listened to our principal, Mr. John Tandy, as he talked to us about our responsibilities and opportunities at R. J. R.

During the first few days in our new surroundings, we felt uneasy in this strange place and among new faces. Realizing that barricading doors, hanging people from the third-floor windows, and other junior high pranks would definitely be frowned upon, we soon developed more mature attitudes toward our studies and classmates.

Our first real challenge was to become a part of Reynolds. Friendship with the teachers and our fellow-students increased our desire to fulfill this goal. New adventures such as public speaking, biology, and of course, *Silas Marner* and *Julius Caesar* added even more to our new-found school spirit. Many of us were interested in joining various language, art, and service clubs.

Participation in the activities of the football season gave us another chance to strengthen our role at Reynolds. Our class was represented on the team and in the half-time shows. A successful pep rally and a well-played game climaxed the season when we became the runner-up in the 4-A conference.

We had finally become accustomed to our schedules at Reynolds and had recovered from the shock of no mid-morning break and none of the promised goodies of cokes and milkshakes. Our self-reliance was soon jolted by the new grading system. Much to our dismay, the A-Honor Roll was almost unattainable. After all, how many students earned a 4.0?

Because of consolidation we were the first sophomore class to have exams after Christmas. For a time the January snows delayed our struggle with these tests, but the sun ended our holiday, and we soon became aware of the knowledge we had acquired in each subject during the semester.

We began the second semester with new hopes for higher scholastic achievement and for more participation in school activities. The long-awaited dates of our sixteenth birthdays arrived. Because

driver's training became a requirement, each sophomore completed the course in school. Having passed our license test, we did our share in filling the parking lot.

Our basketball team, in fine condition, reached the finals in the state tournament. For three exciting nights many parents, teachers, and students traveled to Greensboro to see the games.

In the spring our principal launched the annual Black and Gold campaign. With our class leading the sales the student body reached a record high of over $10,000. Spring also brought with her the annual Twirp Dance, Key Club Follies, and Recitation and Declamation Speech Contest.

When final exams were over, many of us headed for the beach or began work on a new job with the satisfaction of having completed a successful sophomore year. We were more mature and confident, more willing to work, and more aware of our duties as students at Reynolds.

With sand slipping out of our shoes and with suntanned faces bedecked with smiles, we once again entered the walls of R.J.R. There was a different atmosphere among the students this year — a real desire to achieve and to accomplish. Faced with the challenge offered by our schedules, we began to work earnestly. Braving acid burns and the smell of sulfur, many juniors took chemistry, and some studied a new course of even more difficulty, Honors Chemistry.

Interrupting the normal routine of school life, flashbulbs popped at smiling faces and candid shots around the school. When we learned that the sophomores were exempt from the lineup scenes to have individual pictures, all juniors were properly indignant, realizing that we were the last class to have group photographs.

For our football team the destiny looked clear: R.J.R. was headed for a state championship. Backed by an overwhelming amount of school spirit, the Demons "cooked" the Blackbirds, and moved into the finals. In a close game during late November we captured the 4-A Championship.

Throughout the year, to supplement our regular studies, we had many fine arts speakers who provided excellent assembly programs. John Kenneth Galbraith and Bob Richards were especially interesting and inspiring.

Some of us took advantage of the Christmas holidays to study for exams, but others were not so industrious. However, all of us completed the tests, only to be faced by others — College Boards and National Merit. We juniors envisioned unanswerable questions and extremely low scores, but we found ourselves more prepared than we had thought possible.

Not long thereafter a mark of distinction found its way onto the hand of many juniors. It was the first year of the "big" rings, and all around juniors were grinning at the shining gold and the dark onyx of the R. J. Reynolds rings.

Interwoven with all our other activities, ideas for the top social event of the year were developed. Beneath the watchful eyes of faculty sponsors the committees began their long-range planning and building for the Junior-Senior. At the same time some of us rehearsed acts so that we might participate in the Key Club Follies.

The gym was also alive with activity. Our wrestling team displayed its might all season and achieved a good showing in the tournament. Also the sports of basketball and swimming had become of interest to many. The annual Black and Gold basketball game offered excitement and reminded us of the approaching campaign to sell tickets. Although the sales to reach the goal, an impressive $10,000, began slowly, we soared over the top with the juniors bringing in the largest amount of money.

The junior year was swiftly drawing to a close. The long months of hard work paid off as the "Dutch Polonaise" Junior-Senior was held in grand style. Even we juniors were able to enjoy dancing to the music of the Casuals because we had finished decorating in record time and had been able to go home and rest.

With the completion of final exams we, somewhat awed by the knowledge that next year Reynolds would be ours to guide, left the halls of our school.

The remnants of the $400,000 renovation were finally cleared away. Our corridors and classrooms were brighter in appearance than we had deemed possible upon our arrival two years ago. The renovation was not only in materials but also in spirit — spirit to do our best because we wanted to make our last year at Reynolds a laudable complement to our previous life here.

Eager to see what damage the IBM machines had done, we rushed to our homerooms for registration. Yes, Advanced Placement Math and Senior World History were scheduled, and there were the promised new courses of Spanish V and French V, but alas, what had happened to our treasured fifth

period lunch? We than hurried to our classrooms and found that over half of the teachers were new to us.

As the days passed, we seniors became acquainted with the faculty members and learned from them what was expected of us. We approached our studies with the realization that the actual mark we received on a report card was not so important as the knowledge we obtained. We were again impressed by the importance of College Boards and Achievement Tests. The anticipation of acceptance to a higher branch of education increased daily and gave us greater initiative to work.

The changes apparent in our school building were also apparent in school activities. The new style of cheering and the "voluntary male cheerleaders" increased the school spirit at pep rallies and the football games. The team did not play alone but with the support of the student body. The pungent smell of autumn brought with it not only the sound of clashing helmets, the marching band, and the gasping of the cross-country team, but also the noise of speedball and other girls' sports.

The National Honor Society's induction had been carried out with full dignity and aspirations lingered for the spring induction. With this goal in mind, many seniors labored over term papers during the Christmas holidays. Snow wasn't in time to delay our exams, but it did come to give us a six-day rest when we had finished them.

The second semester moved by as fast as the first, if not faster. The annual events of the Black and Gold campaign, Key Club Follies, the Twirp Dance and the Junior-Senior came, each in its turn, leaving "footprints in the sands" of our memories.

During the final weeks of our Senior year our thoughts turned not only to graduation, but also to college, a career, a future. Each of us who leaves Reynolds takes something of value with him. What we have learned here will serve us for our entire lives and help us to solve the many problems which we shall soon face. We shall always be thankful for Reynolds, for here we have been well-prepared for whatever challenges the future may hold.

SENIOR STATISTICS

ANNE LOUISE ABBOTT
Sophoteers 2; Serviteers 3; Junior Class Nominating Committee 3; Spanish Club 3, 4; Hall Monitor 4; Young Life 4; Football Homecoming Sponsor 4.

WENDA JEAN ADAMS
Transfer from Fayetteville High School; Y-Teens 2, 3, 4; Dramatics Club 4; F.T.A. 3; Prom Committee 3; Intra. Volleyball 2, 3; Delegate to F.T.A. Convention 3, 4; Finalist in Miss F.H.S. Contest 3; Homeroom Sec. and Treas. 2; Homeroom Representative 2, 3; Decoration Committee for Miss F.H.S. Contest 3.

SANDRA KAY ALBRIGHT
Red Cross 4; C.H. Basketball 2, 4; C.H. Monogram 2, 3, 4.

BRUCE HAYDEN ALDERMAN
French Club 2; German Club 3, 4; Art Club 4.

ROBERT MARTIN ALSUP
Key Club 2, 3, 4; German Club 3, 4; Swimming 2; Student Council 4; Senior Executive Committee 4; Golf Team 3, 4; Class Day Committee 4; Intra. Basketball 3, 4; National Honor Society 4.

THOMAS GERALD AMMONS
C.H. Choir 2, 3, 4; C.H. Football 2, 3, 4; C.H. Basketball 2, 3, 4; C.H. Track 2, 3; C.H. Baseball 4; C.H. Monogram Club 2, 3, V. Pres. 4.

MARY DELANE ANDERSON
Chorus 2; Var. Softball 2; Gym Leader 4; Spanish Club 3.

SHEILA ANN ANDERSON
Campus Life 4; Library Page 4.

ELLEN DOUGLAS ANGEL
Spanish Club 2, 3, 4; Mixed Chorus 2, 3, 4; Girls' Glee Club 4; Choral Ensemble 4; Governor's School 3.

MARGARET LEE ANSLEY
Sophoteers 2; Spanish Club 3.

ROSEMARY APPERSON
Sophoteers 2; Red Cross 2; Serviteers 3; Chorus 2; Campus Life 2, 3, 4.

PATRICIA LYNN ARMSTRONG
Transfer from Nurnberg American High School, Aberdeen High School, Junction City High School; Student Council 2; Cheerleader 2; Office Assistant 2; Junior Prom Committee 3; Ushers Club 3; National Honor Society 3, 4; Pep Club 3; Latin Club 3, 4; Library Club 4.

KENNETH EMANUEL ARONHIME
Wind Ensemble 2; Caduceus Club 2; Art Club 2; Concert Band 2, 3; Marching Band 2, 3.

SAM BOYETTE ARRINGTON
Key Club 2, 3, 4; House of Representatives 2, 4; J.V. Football 2; Track 2; German Club 2, 3; Teenage Council 3, 4; Var. Football 3, 4; Monogram Club 3, 4; Young Life 2, 3, 4; Junior-Senior Committee 3.

CAROLYN BYRD ASHBURN
Sophoteers 2; Serviteers 3; Y-Teens 2, 3, 4; Spanish Club 2; Hall Monitor 4.

EDWARD DANCE ASHBURN
German Club 2, Treas. 3; Young Life 3, 4.

JEANIE GRAY ASHBURN
House of Representatives 2; Pep Board 2; Sophoteers 2; Y-Teens 2; Serviteers 3; Spanish Club Treas. 3; Junior-Senior Committee 3.

MARY LOUISE ATKINSON
French Club 2; Serviteers 3; Y-Teens 4; Latin Club 4.

EDWARD CLAY AVERY
Wrestling 2, 3, 4; Young Life 2, 3, 4; German Club 3, 4; Intra. Basketball 2; Car Club 4.

GEORGE WILLIAM AYERS JR.
J.V. Football 2; Var. Football 3, Manager 4; Young Life 4; Monogram Club.

BECKI BADGETT
Sophoteers 2; Serviteers 3; Y-Teens 2, 3; Spanish Club 3; Art Club 3, 4; D.E. Club 3, 4.

LUTHER NETTLES BAGNAL III
Wrestling 4.

RICHARD LOFTON BAGNAL JR.
Wrestling 2; Var. Wrestling 3, 4; Monogram Club 3, 4; Orchestra 2, 3, 4.

ANN LEIGH BAITY
Sophoteers 2; Serviteers 3; Y-Teens 2, 3; Latin Club 2, 3; Pep Board 2, 3, 4; Hall Monitor 2, 3, 4; Junior-Senior Committee Co-Chairman 3; National Honor Society 3, 4; Senior Executive Committee 4; Office Page 4.

HELEN GUS BALAFAS
Latin Club 2; Sophoteers 2; Serviteers 3; Art Club 2, 3, 4; German Club 3, 4; Library Club 3, 4; National Honor Society 4.

FRANK CONLEY BALLARD JR.
History Club 2; Latin Club 3; Cross Country Manager 3; Track Manager 3; Monogram Club 3, 4; Scribbler's Club 4; **Pine Whispers** reporter 3, Co-Editor 4; Teen Page Reporter 4; **Black and Gold** Staff 4.

GEORGE ROYAL BARBEE
Wrestling 2; J.V. Football 2; Var. Football 3, 4; Key Club 3, 4; Monogram Club 3, Pres. 4; Young Life 2, 3, V. Pres. 4; Hall Monitor 3; Usher's Club 4; Office Page 4; House of Representatives 4.

THOMAS BURTON BARBEE JR.
French Club 2; Monogram Club 2, 3, 4; Track 2, 3, 4; Var. Football 2, 3.

GAIL FORREST BARBER
House of Representatives 3; Senior Executive Committee 4; J.V. Cheerleader 3; Pep Board 2, 3, Co-Chairman 4; Hall Monitor 3, 4; Var. Basketball 3, 4; G.A.A. 2; Service Clubs 2, 3, 4; Junior-Senior Committee Co-Chairman 3; Latin Club 3.

SENIOR STATISTICS

VICKIE JANE BARBER
Academic Course.

MARGARET ROSANNE BARKLEY
Sophoteers 2; Serviteers 3; Y-Teens 2, 4; French Club 2, 3; Color Guard 3, 4; Chorus 2, 3, 4; Library Club 2.

SHERYL LYNN BARR
Transfer from Raleigh; Homeroom Treas. 2; Chairman of Homecoming activities 2; French Club 2, 3; Student Council 2; Health Careers Club 3; Dramatics Club 4; Y-Teens 4.

KATHRYN ANNE BARTON
Dancing Boots 2, 3, 4; Art Club 2, Sec. 4; Bible Club 2; Hall Monitor 4; Sophoteers 2; Serviteers 3; Y-Teens 2, 3; Spanish Club 4; Pep Board 2, 4; Football Homecoming Sponsor 4.

STANLEY BASTIAN
Wrestling 2, 3, 4; Monogram Club 2, 3, 4.

BEVERLY ANN BEACH
Dancing Boots 2; Special Twirler 3, 4; Y-Teens 2, 3; Serviteers 3; Sophoteers 2; Hall Monitor 2; Junior-Senior Committee 3; Gym Leader 2; Pep Board 2.

MARY SUSAN BEAN
Mixed Chorus 2; Sophoteers 2; Latin Club 3; Serviteers 3; Order of Rainbows 4; Hall Monitor 4; Y-Teen 4; Junior-Senior Committee 3.

DAVID LIVINGSTONE BEAVERS JR.
Cross Country 3, 4; Track 2, 3, 4; Monogram Club 3, 4.

PHILIP JAMES BEAVERS
French Club 2; Cross Country 3, 4; Track 2, 3, 4; Monogram Club 4.

RICHARD WALTER BELL
Football 2, 4; Track 3, 4; Hall Monitor 2, 4; Industrial Arts Club 4; Monogram Club 4; Debating Club 4; Boys Intra. Committee 3; Physical Education Student Instructor 3, 4.

RONALD ERNST BELL
Marching Band 2, 3, 4; Concert Band 2, 3, 4; Hi-Y 2, 3, 4; German Club 2, 3; Rebops 4.

SUZANNA MARIE BENNETT
D.E.C.A. Club 4.

RAY GLEN BERRIER JR.
Omega Chi Hi-Y 2, 3, 4; D.E. Club 3, Pres. 4; Industrial Arts Club 4; French Club 2; Chairman of D.E.C.A. Executive Committee 4.

CAROLYN CHURCHILL BERTIE
House of Representatives 2, 4; Y-Teens 2; Sophoteers 2; Student Council 3; J.V. Cheerleader 3; Var. Cheerleader 4; Pep Board 3, 4; Serviteers 3; Junior-Senior Committee 3; Football Homecoming Sponsor 3; Superlative —Most Enthusiastic 4.

JOHN ERNEST BINKLEY III
Hi-Y 2, 3; French Club 2; Var. Football 3, 4; J.V. Football 2; S.S.C. 3, 4; Monogram Club 3, 4; Usher's Club 4.

LINDA ANNE BLACKBURN
Transfer from Southwest High School; Y-Teens 2; Jr. Red Cross 2; Trojanaires 2; Dramatics Club 2; French Club 3; D.E. Club Historian 4.

CONSTANCE LYNN BLACKMON
Spanish Club 2; Mixed Chorus 2, 4; Girls Chorus 4; National Honor Society 4.

MARY LAMBETH BLACKWELL
Debate Club 2, 3, 4; National Honor Society 3, 4; Masque and Gavel 2, 3, 4; Drama Club 2, 3, 4; Class Day Committee 4; Girls' Council 4; House of Representatives 3; National Forensic League 3, 4; Var. Debater 2, 3; Sophoteers 2; Y-Teens 2; Superlatives — Most Likely to Succeed, Most Intellectual 4.

ROBERT BENTON BLAND
Swimming Team 2, 3; Gymnastics 3, 4; Bible Club 2, 3, 4; Marching Band 2, 3; Monogram Club 2, 3, 4; Rebops 3, 4; Concert Band 2, 3; D.E.C.A. 4; Orchestra 3; German Club 3.

PRICILLA ANN BLEVINS
Future Nurses of America 2; Spanish Club 2, 3, 4; Y-Teens 4; Pep Board 4.

WANDA SUSAN BLEVINS
Marching Band 2, 3, 4; Concert Band 2, 3, 4; G.A.A. 2, 3, 4; G.A.A. Council Point Recorder 3, 4; Spanish Club 2, 3, 4.

ELIZABETH ANNE BOST
Sophoteers 2; Serviteers 3; Y-Teens 2; Spanish Club 2, Pres. 3; Red Cross Representative 2; Color Guard 3, Captain 4; Pep Board 2, 3.

SAMUEL CECIL BOULDIN
Spanish Club Pres. 3; Var. Football 4.

STEPHEN LEE BOWLES
D.E. Club 3, Treas. 4; Car Club 4.

GENE LOGAN BOWMAN
French Club 2; Baseball 4; Automobile Club 4; Intra. Basketball 3.

GEORGE EDWIN BOWMAN
German Club 3, 4.

KAY MARIE BOWMAN
Sophoteers 2; Serviteers 3; Y-Teens 2, 3, 4; French Club 2; German Club 3, 4; Dancing Boot 4; Intra. Sports 2, 3, 4; Hall Monitor 3, 4.

MICHAEL BRENNER
French Club 2, 3.

MARY LOU BREWER
C.H. Var. Basketball 2, 4; C.H. Monogram Club 2, 3, 4; C.H. Choir 2, 3, 4; Library Club 4.

ANGELA KAY BRICOLO
Chorus 2, 4; Latin Club 4.

BEVERLY BRIGGS
Transfer from New Hanover High School; House of Representatives 2; **Wildcat** Staff Alumni Editor 2; Dance Committee 2; **Pine Whispers** Staff News Editor 3, Reporter 4; **Black and Gold** Staff Script Editor 3; Co-Editor 4; Quill and Scroll 3, 4; German Club 3, 4; National Merit Semifinalist 4; Scribbler's Club 4; Girls' Council Pres. 4; Dancing Boot 4; National Honor Society 4.

HENRY MICHAEL BRITT
Library Staff 4; Hall Monitor 4.

LOUISE TUCKER BROCK
Pep Board 2, 3, 4; National Honor Society 3, 4; Senior Marshal 3; Latin Club 3; Sophoteers 2; Serviteers 3; Y-Teens 2; Cheerleader 3, Assist. Chief 4; Superlative — Best Looking 4.

SENIOR STATISTICS

MARTHA JO BROOKBANK
Sophoteers 2; Y-Teens 2; Debating Club 2, 3; Serviteers 3; Junior Nominating Committee 3; Junior-Senior Committee Co-Chairman 3; Pep Board 3, 4; National Honor Society 3, 4; House of Representatives 4; Girls' Council 4.

ROBERT WILLIAM BROOKSHIRE
Spanish Club 3; J.V. Baseball 3; Var. Football 4; Industrial Arts Club 4.

CHARLES ALEXANDER BROWN
House of Representatives 2; Student Council 2, Sec. 3; V. Pres. 4; Chaplain of Y.F.C. 3; J.V. Basketball 2; Spanish Club Pres. 2; V. Pres. 3, 4; S.S.C. 3, 4; Campus Life 4; Guidance Office Page 4.

KATHLEEN GAIL BROWNE
Transfer from El Paso, Texas; Y-Teens Sec.; Interclub Council Sec.; Future Nurses of America; Tennis Club; Drama Club; Marching Band; Concert Band; Rebops; Scribbler's Club.

TIMOTHY WILSON BRYAN
J.V. Football 2; J.V. Basketball 2; Spanish Club; Band 3; Var. Basketball 4; Intra. Basketball 3, 4; Baseball 4.

CYNTHIA ANN BRYANT
Marching Band 2, 3; Concert Band 2, 3, 4; Sophoteers 2; Spanish Club 3, 4; Wind Ensemble 3; Y-Teens 2; Color Guard 4.

AMANDA BERLETTA BULLINS
Service Clubs 2, 3; Nurse's Room Page 2; National Merit Semifinalist 4; Y-Teens 3; National Honor Society 3, 4; Quill and Scroll 3, 4; Library Club Reporter 3; **Pine Whispers** Staff Reporter 3, Co-Editor 4; Junior-Senior Committee Co-Chairman 3; Intra. Basketball, Volleyball 3; German Club 2, 3, Treas. 4; **Black and Gold** Staff 4.

ELIZABETH ANNE BURKS
Sophoteers 2; Serviteers 3; Pep Board 2, 3, 4; J.V. Cheerleader 3; Y-Teens 3, 4; Spanish Club 2, 3, 4; Teen-age Council 4; Hall Monitor 4; National Honor Society 4.

JOHN MARSHALL BURROWS JR.
French Club 2, 3; Var. Baseball Manager 2, 3; Marching Band 2, 3, 4; Concert Band 2, 3, 4; Re-Bops 2, 3, 4; Orchestra 2, 3; Junior-Senior Committee 3.

JOSEPH GLENN BUTLER
Var. Basketball Manager 4; Usher's Club 4; French Club 3.

MICHAEL ASHBURN BUTNER
Wrestling 2.

THOMAS EDWARD BYRD
Declamation Contest Participant 2; Masque and Gavel 2, 3, 4; Dramatics Club 3, 4; German Club 2, 3, Pres. 4.

BENJAMIN FRANKLIN CAGLE JR.
Hi-Y 2; C.H. Var. Basketball 2, 4; C.H. Var. Baseball 2, 3, 4; C.H. Var. Football 3, 4; C.H. Monogram Club 3, 4; C.H. Ushers Club 2, 3, 4; German Club 3.

ROBERT ALAN CAMPEAU
German Club 2; Soccer 3; Gymnastics Club 2, 3; Intra. Wrestling 2, 3; Intra. Basketball 2, 3.

WILLIAM ALLEN CAPERS JR.
German Club 2, 3; Math Club 3, 4; Science Club 4.

CHERYL ANN CARAWAY
Sophoteers 2; Y-Teens 2, 3, 4; German Club 3, 4; Serviteers 3.

MARIAN ELIZABETH CARLTON
D.E.C.A. Assoc. Pres. 3, 4, V. Pres. 4; Dramatics Club 2.

ROBERT WAYNE CARLTON
Academic Course.

JANICE LYNNE CARROLL
Pep Board 2, 3; Sophoteers 2; Spanish Club 3; Serviteers 3; Y-Teens 2, 3.

TERRY NEAL CARROLL
Science Club 2; Science Fair 2, 3, 4; Wrestling 4; Math Club 4.

SUSAN ELIZABETH CARTER
Y-Teens 2, 3, 4; Dancing Boots 2, 3, 4; Latin Club 3, 4; Nurses Page 3; Majorette 4; Sophoteers 2; Serviteers 3, Scribblers Club 4; Football Sponsor 4; Pep Board 4.

EUGENE VENABLE CARVER
Marching Band 3, 4; French Club 3, 4.

CLAUDE TRUETT CHADWICK JR.
Marching Band 2, 3 Sergeant-at-Arms 4; Concert Band 2, 3, 4; Latin Club 2; Omega Chi Hi-Y 3, Chaplain 4; House of Representatives 2.

RALPH ELLIOT CHAPPELL
German Club 2, 3; Math Club 3; Hall Monitor 3; Baseball Manager 4.

ROBERT KIRK CHAPPELL
Intra. Tennis 3; Intra. Basketball 3; Science Club 4; Math Club 4.

HELEN KAY CHERVENY
House of Representatives 2; Hall Monitor 2; D.E.C.A. 4; Order of the Rainbows 2, 3.

DANIEL HOUSTON CHILDRESS
Spanish Club Pres. 2, V. Pres. 3, 4.

FAYE CLARK
C.H. Choir 2, 3, 4.

THOMAS COOKE CLAUSET
Swimming 3, 4; Tennis 2, 4; House of Representatives 4; History Club 2; Latin Club 2, 3; Math Club 3; Scribblers Club 4; Dramatics Club 4; French Club 3, 4.

KATHERNINE ABERNETHY CLAY
Pep Board 2, 3, Co-Chairman 4; Girls' Council 4; Governors's School 3; National Merit Semi-finalist 4; G.A.A. 2; Latin Club 2, 3; Scribbler's Club 4; Teenage Republicans Sec. 3, 4; National Honor Society 3, 4; Office Page 4; Y-Teens 2, 3; Theater '66 Representative 4.

JACK M. COBB JR.
Transfer from North Forsyth High School; Student Council 2, 3; **Norland** Staff 2, 3; Football Manager 2; French Club 3; S.S.C. V. Pres. 3; Inter-Club Council 3; Scribblers Club 4; Art Club 3, 4; Dramatics Club 2; Car Club 4; Hall Monitor 2, 3.

ROBERT TIMOTHY COLLARE
Hi-Y 3, 4; Spanish Club 3; **Pine Whispers** Staff Photographer 4; **Black and Gold** Staff Photographer 4.

ANITA COLLINS
C.H. Monogram Club 3, 4; C.H. Choir 2, 3, 4; C.H. Basketball 2; C.H. Var. Volleyball 2, 3, 4; C. H. Pep Board 4; C.H. Cheerleader 4; Spanish Club 3, 4.

SANDY LEE COLLINS III
Var. Basketball Manager 3, 4; Car Club 4; J.V. Football Manager 2; Art Club 4.

SENIOR STATISTICS

TERRY LEE COLTER
Hi-Y 2, 3; Latin Club 2; German Club 3.

ELIZABETH HUNT COMER
French Club 3; Young Life 3, 4; Junior-Senior Decorating Committee 3.

JAMES STEWART COMER
Academic Course.

JAMES EDWIN CONRAD
Marching Band 2, 3, V. Pres. 4; Wind Ensemble 2, 3, 4; Rebops 2, 3, 4; National Honor Society 3, V. Pres. 4; Spanish Club 2, 3; Hall Monitor 4.

JUDITH ANN CONRAD
Intra. Speedball 2; Intra. Volleyball 2, 3; Intra. Basketball 2; Latin Club 4.

HARRY ERNEST COOK III
Key Club 2, 3, 4; Teenage Council 3, 4; Var. Baseball Manager 2; Var. Football Manager 3, 4; Spanish Club 2, 3; Hall Monitor 3, 4; Ushers Club 4; Math Club 3; House of Representatives 2; Young Life 2, 3, 4.

ROBERT ALBERT COOPER
Band 2, 3; German Club 2, 3; Library Page 4.

MARILYN CAROL COPPLE
Pep Board 2, 3, 4; Sophoteers 2; Serviteers 3; Y-Teens 2, 3; Young Life 2, 3, 4; Junior-Senior, Chairman of Figure Committee 3; Intra. Basketball 2.

SARA FRANCES COVINGTON
Sophoteers 2; Latin Club 2, 3; Serviteers 3; Y-Teens 3, 4; Nurses Room Page 3; Dramatics Club 2; Intra. Sports 2, 3, 4; National Honor Society 4.

CHERYL LYNN CRANFILL
Sophoteers 2; French Club Pres. 2, 3; G.A.A. 2; Serviteers 3; Y-Teens 2, 3.

PERCY VAN CRAVEN JR.
J.V. Football 2; Key Club 2, 3, 4; Var. Football 3; Varsity Baseball 3, 4; House of Representatives Sec. 3; Student Council Pres. 4; Teenage Council 2, 3, 4; Var. Football Honorary Captain 4; Young Life Club 3, 4.

NANCY VIRGINIA CRAVER
Y-Teens 2, 3, 4; Sophoteers 2; Serviteers 3; Intra. Basketball 3; Order of the Rainbows 2, 3, 4; Hall Monitor 4; Basketball Homecoming Sponsor 3; Latin Club 2.

JAMES RICHARD CRAWFORD
Key Club 3, 4; Wrestling 2, 3, 4; German Club 3, 4; Young Life Club 2, 3, 4; Ushers Club 4; National Honor Society 4.

JULIANA CHRISTIAN CREECH
Sophoteers 2; Library Page 2; Y-Teens 2, 3; Intra. Basketball 2; Junior-Senior Decorating Committee 3; Hall Monitor 4; Young Life Club 2, 3, 4; Serviteers 3; G.A.A. 2.

CYNTHIA ANNE CREWS
French Club 3, 4; Serviteers 3; Y-Teens 4.

RONALD DECLEVE CROMER
Spanish Club 4; Hall Monitor 4; Automobile Club 4.

FRED PFOHL CROUCH II
House of Representatives 2; Intra. Basketball 2, 3; Intra. Tennis 2, 3; Debating Club 3; Junior-Senior Committee 3; Hall Monitor 4; Lab Assistant 4; Scribbler's Club 4; Young Life Club 3, 4; Supply Room Clerk 2.

TED ALDINE CULLER
Spanish Club 2; German Club 3, 4; Debating Club 3, 4; National Forensic League 3, 4; Var. Debating 3, 4; Masque and Gavel 3, 4; House of Representatives 4; House Court 4; National Honor Society 4.

RONALD GRAY CUNDIFF
Red Cross Representative 2.

STEPHEN WILSON DARNELL
Wrestling 2, 3, 4; German Club 3, 4.

KENNETH CLIFTON DAVIS
Marching Band 2, 3, 4; Spanish Club 3, 4; Concert Band 4.

PATRICIA ELEANOR DAVIS
Class Treas. 2; National Honor Society Sec. 3, 4; Girls Council 4; House of Representative Treas. 3, 4; House Court 3, 4; Junior-Senior Committee 3; Dancing Boots 3, 4; Senior Marshal 3; Y-Teens 2; Pep Board 2; Student Council 4.

SARA JANE DAVIS
Sophoteers 2; Serviteers 3; Y-Teens 2; Senior Executive Committee 4; Football Sponsor 4; French Club Treas. 2, 3, 4; Hall Monitor 4; Pep Board 3, 4; Young Life 2, 3, 4.

RICHARD BRANDT DEAL
Key Club 2, 3, 4; Young Life 2, 3, 4; Hi-Y Pres. 2; German Club 3, Treas. 4; Junior-Senior Committee Chairman 3; Track 2; Swimming Team 2; Ushers Club 4; Teenage Council 4; National Honor Society 4.

MARK DONALD DE CASTRIQUE
Cross-Country 3; Wrestling 2, 3, 4; Track 2, 3, 4; Spanish Club 2; German Club 2, 3, 4; Radio Club 2; Chess Club 3, 4; National Honor Society 4; Math Club 4.

RICHARD EMIL DECKER
German Club 2, 3; Math Club 3, 4; Hi-Y 2, 3; Track 2, 3; Industrial Arts Club 4.

ANDREA STEARNS DELEOT
Y-Teens 2, 3; Hall Monitor 2; Nurse's Room Page 2; Pep Board 2, 3, 4; Sophoteer 2; Intra. Sports 2.

ALEXANDER GUY DEMETRELIS JR.
C.H. Var. Football 2, 3, 4; C.H. Track 2, 3; C.H. Monogram Club 2, 3, 4.

DONNA LOUISE DENNY
G.A.A. 2, 3, 4; G.A.A. Council Member 3, 4; Var. Speedball 2, 3, 4; Var. Basketball 2, 3, 4; Var. Volleyball 2, 3, 4; Var. Softball 2, 3, 4; Var. Tennis 3; Gym Leaders Club Pres. 4.

DEBORAH ROBIN DILLABOUGH
G.A.A. 2; Sophoteers 2; Serviteers 3; Y-Teens 2, 3; Dancing Boots 2, 3, 4; Majorette 3, 4; Senior Marshal 3; House of Representatives 4; Pep Board 3, 4; Pep Board Council 4; Hall Monitor 4; French Club 3, 4.

REBECCA ANN DILLON
Library Page Club 2, 3; Sophoteers 2; Serviteers 3; G.A.A. 3, 4; Gym Leaders Club 4; Campus Life 4; G.A.A. Council 4.

SENIOR STATISTICS

JUDITH KAY DIMMICK

Hall Monitor 2, 3; Library Page 2, 3, 4; French Club 3, 4; Sophoteers 2; Serviteers 3; Y-Teens 3, 4.

MARY JANE DIVINE

House of Representatives 2, 3, 4; Y-Teens 2; Sophoteers 2; Serviteers 3; Official's Club 2; Var. Speedball 2; National Honor Society 3, 4; Var. Volleyball 3; Junior-Senior Committee Chairman 3; Dancing Boots 4; German Club 3, 4; Hall Monitor 4.

ROBERT MORGAN DIXSON

Tennis Team 3, 4; Wrestling Team 3, 4; Key Club 3, 4; Senior Executive Committee 4; Chess Club 3, 4.

ANN THERESA DOLAN

Transfer from Bishop McGuinness HS and Bishop Toolen HS; Basketball Team 2, 3; Latin Club 3; French Club 3; Red Cross Representative 2, 3; G.A.A. 3; C.Y.O. 2; Social Committee 2; Library Assistant 3; Science Club 3; Literary Club 2.

BEVERLY GWYN DOWNEY

Sophoteers 2; Serviteers 3; Y-Teens 2, 3, 4; Football Sponsor 3; French Club 2, 3; French National Honor Society 3, 4; Scribbler's Club 4; Hall Monitors 4; National Honor Society 4.

DAVID FORTUNE DOWNING

Debating Club 2, 3; Masque and Gavel 3, 4; Wrestling 3; World Peace Speech Contest 3.

ROBERT WILLIAM DRAWDY

Hi-Y 2, 3; Art Club 4; Spanish Club 2, 3.

SYBIL JANE DULL

Girls' State and Nation 4; Student Council 4; Cheerleader J.V. 3, Var. 4; Senior Marshal 3; Class Day Committee 4; Junior-Senior Committee Chairman 3; G.A.A. 2, Council 3, 4; National Honor Society 3, 4; Pep Board 3, 4; Football Sponsor 4; House of Representatives 3; Hall Monitor 3, 4.

NORMAN SCOTT DUNCAN

Cross-Country 2, 3, 4; Student Council 3; Class V. Pres. 3; Hall Monitor 4; House of Representatives 2; J.V. Basketball 2; Reserve Basketball 3, 4; Golf 3, 4.

DENNIS ROBERT DUNHAM

J.V. Football 2; Var. Football 3, 4; Track 3, 4; **Pine Whispers** Staff 3, Sports Ed. 4; **Black and Gold** Staff Senior Ed. 4; Chess Club 3; Red Cross Representative 2; Monogram Club 2, 3; Young Life Club 4; Junior-Senior Committee 3; Scribbler's Club 3.

CHRISTOPHER ALLEN DUNN

J.V. Football 2, 3; Var. Football 4; Spanish Club 4; Monogram Club 4.

MARY LYNN DUNN

Sophoteers 2; Serviteers 3; Y-Teens 2, 3, 4; Nurse's Room Page 3; Hall Monitor 2, 4.

VICTORIA AMY DURANA

Latin Club 2; Sophoteers 2; Y-Teens 2; French Club 3, 4; Math Club 3; Serviteers 3; Library Club 4; Hall Monitor 4; National Honor Society 4.

WILLIAM HAROLD DUTTWEILER JR.

Academic Course.

JUDITH CAROL EDWARDS

Sophoteers 2; Serviteers 3; Y-Teens 3, 4; Pep Board 2; French Club 2, 3; Marching Band 2, 3, 4; Wind Ensemble 2, 3, 4; Math Club 3; Caduceus Club 2, 3; Order of Rainbow 2, 3, 4.

PAMELA DAWN EDWARDS

Sophoteers 2; Serviteers 3; Nurse's Room Page 3; Y-Teen 3; Office Page 4; Spanish Club 3, 4.

SUSAN LYNN EFIRD

Debating Club 3, 4; Masque and Gavel 3, 4; Junior Town Meeting 3; National Forensic League 3, 4; J.V. Debating Team 3, 4; Wake Forest Speech Festival 3; German Club 2, 3, 4; Scribbler's Club 4; National Honor Society 4.

JOHN RUSSELL EHRHARDT

Wrestling 2; Latin Club 2, 3; Var. Football 2, 3; Track 3; Omega Chi Hi-Y 2, 3, 4; German Club 4; Latin Club 2, 3.

CHRISTINE JOY EKVALL

Sophoteers 2; Serviteers 3; German Club 2, 3, 4; Pep Board 2, 3, 4; Y-Teens Pres. 2, Treas. 3, 4; Intra. Sports 2, 3, 4; Hall Monitor 4; Senior Executive Committee 4; Young Life 2, 3, 4; Homecoming Football Sponsor 4.

EDWIN REID ELAM

Hi-Y 2; Marching Band 2, 3; Concert Band 3; Junior-Senior Committee 3.

RONNIE KEITH ELKIN

C.H. Football 2, 3; C.H. Basketball 2, 3; C.H. Monogram Club 2, 3, 4; C.H. Ushers Club 2, 3, 4; C.H. Baseball 2, 3, 4.

PHILIP GLENN ELLIOTT

Academic Course.

LINDSAY McRAY EVANS

J.V. Football 3; Var. Football 4; Spanish Club 3, 4.

RAYMOND JOHN EVEREST

J.V. Football 2, 3; Var. Football 4; Var. Baseball 4; Math Club 2; J.V. Baseball 2, 3.

WILLIAM EDWARD FEARRINGTON

Spanish Club 2; Latin Club 3; Intra. Basketball 2, 3, 4; Lab Assistant 4; House of Representatives 4; Tennis 3, 4; Representative to Junior Science Symposium 3; National Honor Society 4.

WILLIAM SLOAN FISHER III

Key Club 2, 3, 4; J.V. Baseball 2; Var. Baseball 3, 4; Teenage Council 2; House of Representatives 3; Student Council 4; Senior Executive Committee 4; Class Day Committee 4; National Honor Society 3, Pres. 4; Swimming 2; Hall Monitor 3; Forsyth Youth Commission 3.

ROBERT KARL FITZGERALD

Hi-Y 2; Latin Club 2; J.V. Basketball 2; Red Cross Representative 2; German Club Treas. 3, 4; House of Representatives 3; Young Life Club 2, 3, 4; Hall Monitor 3; Car Club 4.

SENIOR STATISTICS

SHARON LYNN FLETCHER
Sophoteers 2; Serviteers 3; Y-Teens 3, 4; Latin Club 2, 3; Hall Monitor 2, 4; Intra. Sports 2.

JEAN ADAIR FOGLEMAN
Sophoteers 2; House of Representatives 2; Pep Board 2, 4; Serviteers 3; French Club 2, 3, 4; Latin Club 3; French National Honor Society 3, 4; Dancing Boots 4; Senior Executive Committee 4; Y-Teens 2; Junior-Senior Committee 3.

LANI ELAINE FORBIS
French Club 2, 3; D.E.C.A. 4.

JANE CATHERINE FORESTER
G.A.A. 2, 3; Sophoteers 2; Pep Board 2, 3, 4; Y-Teens 2, 3; Serviteers 3; J.V. Cheerleader 3; French Club 2, 3, 4; Pep Board Council 4; Basketball Team 2, 3, 4.

THOMAS FRANKLIN FOSTER
Debating Club 2, 3, 4; Var. Debater 3, 4; Masque and Gavel 2, 3, 4; National Honor Society 3, 4; National Forensic League 3, 4; Latin Club 3, 4; Hi-Y 4; Reserve Basketball 3, 4.

DONALD NELSON FOX
Art Club 2, 3; Junior-Senior Committee 3; Young Life 2, 3, 4; Chorus 4.

PAT R. FULP
Tennis 2, 3, 4; Wrestling 4.

KENT HARWELL FULTON
Track Team 2, 3, 4; Spanish Club 2, Pres. 3; Red Cross Representative 2; Hi-Y 4.

SUSAN MEADE FULTZ
National Honor Society 3, 4; French National Honor Society 3, 4; French Club Sec. 2, 3; Red Cross Representative 2; Junior Class Nominating Committee 3; Senior Executive Committee 4; Pep Board 4; Football Sponsor 3; Order of the Rainbows 2, 3; Sophoteers 2; Serviteers 3; Junior-Senior Committee 3.

JEAN ANN FURCHES
Sophoteers 2; French Club 2; Serviteers 3; German Club 3, 4; Y-Teens, Y-Teen of the Year 3, 4; Intra. Sports 2, 3, 4.

ROBERT CABELL GANNAWAY
Tennis 2; Intra. Basketball 2, 3, 4; Wrestling 3, 4; Baseball 3, 4; French Club 3, 4; Hi-Y 3, V. Pres. 4; Hi-Y Basketball.

LESLIE VERONICA GARBER
Glee Club 2, 3; Red Cross 2, 3; Science Club 2; Math Club 3; Cheerleader 3; French Club 3; G.A.A. 2, 3; Office Page 4.

JANET LYNN GARDNER
Spanish Club 2; Marching Band 2, 3, 4; Concert Band 2, 3, 4; Red Cross 4.

CAROL ELIZABETH GAY
Marching Band 2, 3, 4; Concert Band 2, 3, 4; Wind Ensemble 3, 4; Sophoteers 2; Serviteers 3; Y-Teens 4; French Club 2, 3.

VIRGINIA CHRIS GEORGOULIAS
Sophoteers 2; Var. Speedball 2, 3; Gym Leader 3; Intra. Sports 2, 3; Library Page 4; Officials Club 2; School Store Worker 4.

ANNE PEARCE GHEESLING
Young Life Club 2, 3, 4; Var. Cheerleader 3, Chief 4; Superlative — Most Popular 4; Senior Marshal, Asst. Chief 3; Student Council 3; G.A.A. 3; G.A.A. Council 3; Var. Basketball, Volleyball 2; French Club Sec. 2, V. Pres. 3; Serviteers 3.

MICHAEL MacCULLERS GILBERT
Omega Chi Hi-Y 2, 3, 4; Marching Band 3, 4; Chapel Band 3, 4; French Club 2, 3, 4; Pep Band 3, 4; Concert Band 4.

SUSAN CLYMER GILLAM
Transfer from Texas; Sophomore Scholastic Society 2; F.T.A. 2; Homeroom Representative 2; Serviteers 3; French Club 3; Pep Board 4.

JEFFERY HOLLAND GILLEY
Spanish Club 3.

LINDA FAYE GILLEY
Transfer from Bishop McGuinness High School; Drama Club 2; Chorus 2; Latin Club 2; Science Club 2; Altar Society 2; Serviteers 3; Y-Teens 3, 4; Art Club 3, 4; Spanish Club 3, 4; Young Life Club 2; Dancing Boots 4.

SANDRA HOBBY GLENN
Jr. Red Cross 2; Sophoteers 2; Y-Teens 2, 3, 4; Debating Club 2, 3; Serviteers 3; Pep Board 4; Spanish Club Sec. 4; Latin Club 2, 3; Office Page 3; Hall Monitor 4; Dramatics Club 2, 3.

FLEETUS LEE GOBBLE III
Track 2; Wrestling 3; Auto Club 4; Math Club 4.

RANDY GORDON GODFREY
Academic Course.

KENNETH EUGENE GOUGH
Bible Club 2, 3, 4; German Club 3; Latin Club 4.

LINDA KAY GOUGH
D.E.C.A. Club 4.

WILMA REGINA GRIFFIN
Sophoteers 2; Spanish Club 2; Y-Teens 2; Serviteers 3; Color Guard 3, 4; Hall Monitor 4.

SUSANNA REVELLE GWYN
G.A.A. 2, 3, 4; Y-Teens 2, 4; G.A.A. Council 4; Debate Club 3; Junior-Senior Committee 3; Library Page 3; Hall Monitor 4; Girls' Council 4; National Merit Semifinalist 4; Var. Basketball 2; Service Clubs 2, 3; National Honor Society 4.

CARL FREDERICK HAGERSTROM JR.
Math Club 3; History Club 3; Science Club 4; Latin Club 4; Hall Monitor 4; Cross Country 4; Track 4.

DONNA LYNN HAILEY
Sophoteers 2; French Club 2, 4; Latin Club 3; Serviteers 3; Senior Executive Committee 4; Girl's Council 4; Scribbler's Club 3, 4; Intra. Sports 2, 3; German Club 3, Sec. 4; Junior-Senior Committee 3; National Honor Society 4.

JAMES LASHMIT HALL
Track Manager 2, 3; Monogram Club 3, 4; Cross Country Manager 3.

WALTER HOUSTON HALL
Spanish Club 2, 3, Pres. 4; Intra. Basketball 2; Golf Team 2, 3, Captain 4; Monogram Club 3, 4.

SENIOR STATISTICS

WILLIAM BRENT HALL
J.V. Football 2; Var. Track 2, 3; Intra. Council 2; Cross Country 3; S.S.C. 3, 4; Junior-Senior Committee 3; Ushers Club 4.

PAULA FLOY HAMILTON
Sophoteers 2; Marching Band 2, 3, 4; Wind Ensemble 2, 3, 4; Serviteers 3; Y-Teens 2, 3, 4; Spanish Club 2; G.A.A. 2; Band Decorating Committee 4; Pep Board 2; Latin Club 3.

CHARLES WENDELL HAMLETT
Math Club 4.

DOREEN RUTH HAMMER
Y-Teens 2, 3, 4; Sophoteers 2; Serviteers 3; Mixed Chorus 2, 3; Library Club 3; Spanish Club 2, 3, 4; National Honor Society 4.

JOSEPH DOWELL HAMRICK
Dramatics Club 3, 4; Mixed Chorus 3, 4; Small Chorus 4.

ELIZABETH CAVEN HANES
Transfer from Salem Academy; Honor Council 2; Red Cross 2; Annual Staff 2; French Club 3, Sec. 4; Senior Marshal 2; Pep Board 3; Hall Monitor 4.

ROBERT MICHAEL HANES
French Club 2, 3; J.V. Football 2, 3; Var. Football 4; Track 3, 4; Monogram Club 4; Industrial Arts Club 4; Science Club 4.

SARAH REBECCA HARRIS
Library Club 2, 3, Pres. 4; Spanish Club 3; German Club 3, 4; Mathematics Club Sec. 3; Scribbler's Club Treas. 4; Governor's School 2; NSF Program 3; Hall Monitor 4; National Merit Semifinalist 4; National Honor Society 4.

HARRY ROBERT HARRISON JR.
Swimming Team 2, 3, 4; Math Club 3, 4; Science Club V. Pres. 4; Monogram Club 2, 3, 4.

TARA AUDREY HARRISON
Sophoteers 2; Y-Teens 2, 3; Spanish Club Sec. 2, 3; Young Life 2, 3, 4; Serviteers 3; Intra. Sports 2, 3, 4; Order of the Rainbows.

DENSON GRAY HAUSER JR.
House of Representatives 2; S.S.C. 2, 3, 4; J.V. Basketball 2; Junior-Senior Committee 3; Junior Nominating Committee 3; Var. Football 4; Monogram Club 4; Usher's Club 4.

GARY SNOW HAUSER
Reserve Basketball 3, 4; German Club 3, 4; Latin Club 2.

SANDRA LYNN HAUSER
Pep Board 2, 3, 4; G.A.A. 2, 3, Pres. 4; House of Representatives 3; National Honor Society 3, Treas. 4; Girls' Council 4; Y-Teens V. Pres. 2; Junior-Senior Committee 3; Var. Speedball 2, 3, 4; Senior Executive Committee 4; Superlative — Most Athletic 4.

DENNIS GREENE HAVERLAND
Hi-Y 2, 3, 4; French Club 2, 3; French National Honor Society 4.

LEWIS LEE HAWLEY JR.
German Club 2, 3, 4; Key Club 2, 3, Treas. 4; Var. Manager 4; Swimming Team 4; Junior-Senior Committee 3; Ushers Club 4; Monogram Club 4.

MARK ELBERT HAWORTH
House of Representatives 2; House Court 2; J.V. Basketball 2, 3; Var. Basketball 4; Var. Tennis 2, 3, 4; Spanish Club 2; German Club 3, 4.

KENNETH LLOYD HEAD
J.V. Football 2, 3; Var. Football 4; Intra. Basketball 2, 3; Spanish Club 2, Treas. 3; Junior-Senior Committee 3; Young Life 2, 3, 4; Monogram Club 4.

MARGENE LOUISE HEATH
Pep Board 2, 4; Girls' Club 2; Serviteers 3; Y-Teens 3; Young Life 2, 3, 4; Dramatics Club 2; Latin Club 2; Var. Basketball 3; Junior-Senior Committee 3; Spanish Club 4.

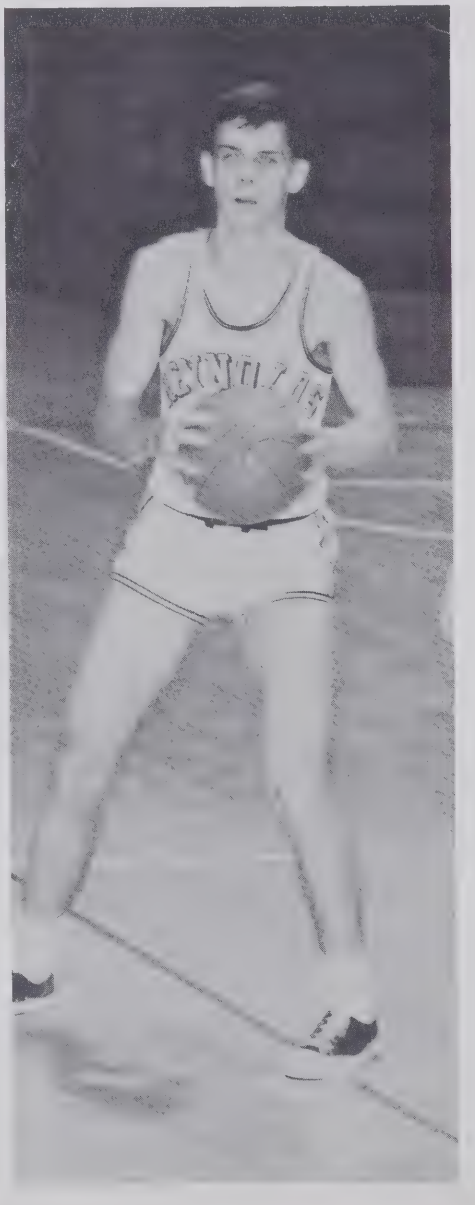

ELIZABETH HARRISON HECKARD
Sophoteers 2; Var. Basketball 2, 3, 4; Y-Teens 2, 3, 4; Var. Speedball 2, 3, 4; Var. Volleyball 2, 3, 4; Hall Monitor 4; Football Sponsor 4; Serviteers 3; G.A.A. 2, 3, 4; G.A.A. Council 2, 3, 4; Pep Board 2; Dancing Boots 4.

SUSAN VIRGINIA HEIST
Sophoteers 2; Y-Teens 2; Pep Board 3, 4; Latin Club 4; Scribbler's Club 4; Hall Monitor 4.

MARY CROMWELL HENSEL
Pep Board 2; Sophoteers 2; Hall Monitor 2; Spanish Club 2, 3.

SANDRA ELAINE HENSON
Band 2, 3, 4; Pep Board 4; F.H.A. 2, 3; Library Club 2; Y-Teens 2, 3; Spanish Club 3, 4; F.T.A. 2; Majorette 2.

CLAUDE NASH HERNDON III
Swimming Team 2; Tennis Team 2; Math Club 3, 4; German Club 3, 4; Cross Country Team 3, 4; Track Team 3, 4; Science Club 4; Monogram Club 4.

MARY ALICE HESTER
Y-Teens 2, 3; Sophoteers 2; Serviteers 3; Pep Board 4; Art Club 4; Gym Leaders Club 3.

THOMAS HESTER
Track 2.

ELLEN IRENE HICKS
Y-Teens 2; Spanish Club 2; Sophoteers 2; Serviteers 3.

JANE WHITE HICKS
Sophoteers 2; Serviteers 3; Y-Teens 2, 3, 4; Hall Monitor 4; Latin Club 3, 4; French Club 2; Art Club 4; Intra. Sports 2, 3; Junior-Senior Committee 3; Football Sponsor 4; Young Life 4.

RANDY CLYDE HIGHSMITH
French Club 2; Var. Basketball 3, 4; Young Life 2, 3, 4.

GREGORY MICHEAL HILL
French Club 2; Chorus 2, 3, 4; Latin Club 3; J.V. Football 3; Wrestling 3, 4.

RAYFORD DALE HILL
Football 3, 4; Track 2, 3, 4; Monogram Club 2, 3, 4.

BUNNY JOYCE HINKLE
House of Representatives 3; Pep Board 2, 3, 4; National Honor Society 3, 4; Quill and Scroll 3, 4; Junior-Senior Committee 3; **Pine Whispers** Staff 4; **Black and Gold** Staff Junior Ed. 4; Hall Monitor 2, 4; German Club 3, 4; Service Clubs 2, 3; Y-Teens 2, 3; Football Homecoming Sponsor 4.

KATHEY MARENE HINTON
Senior Y-Teens 4; National Honor Society 4.

JUDY LEE HITCHCOCK
Transfer from Lane High School, Va.; Choir 3; Tri Hi-Y 3; G.A.A. 2, 3; Dramatics 3; Young Republicans 2, Sec. 3; Mixed Chorus 3, 4; Girls' Chorus 4; Y-Teens 4; Library Club 4; Red Cross 4.

SENIOR STATISTICS

ROBB DUNCAN HITCHCOCK
Wrestling 2, 3; Intra. Basketball 2, 3; Reserve Basketball 4; Library Club 4; House of Representatives 4; Art Club 2, 3, 4; Spanish Club 2, 3; Young Life Club 2, 3, 4.

SAMMUEL KEITH HITCHCOCK
Marching Band 2, 3, 4; Concert Band 3, 4; Rebops 3, 4; Intra. Basketball 3, 4; Hi-Y 3; Caduceus Club 2; Instrumental Music Club 4.

JANE FLORENCE HOBBS
Y-Teens 2; Sophoteers 2; Serviteers 3; Teenage Council 2, Treas. 3, Pres. 4; Pep Board 2, 3, 4; House of Representatives 4; French Club 2, 3; Homecoming Sponsor 3; Young Life 3.

ELLA MARGARET HOLLAND
Chorus 2, 3; Sophoteers 2; French Club 2.

ANN WARE HOLT
Spanish Club 2, Treas. 3; Pres. 4; Y-Teens 2, Sec. 3; Pres. 4; Serviteers 3; Intra. Tennis 2, 3; Hall Monitor 4; Pep Board 4.

JOHN QUINTON HOLTON IV
Latin Club 2, 3; Hi-Y 2, 3, 4; J.V. Football 2, 3; Var. Swimming 2, 3, 4; Monogram Club 3,4.

MARY BETH HOLTON
National Honor Society 3, 4; G.A.A. 2, Sec. 3; Var. Basketball 2, 3, 4; J.V. Cheerleader 3; Var. Cheerleader 4; Senior Marshal 3; House of Representatives 4; Pep Board 2, 3, 4; Pep Board Council 4; Hall Monitor 4; Serviteers Pres. 3; Junior-Senior Committee 3.

PAUL BARRY HOLZBAUR
French Club 3; J.V. Baseball 4.

WALLACE NEILL HOOVER
German Club 2; Young Life 2, 3, 4; Hi-Y 2, 3; Wrestling 4; Track 4; Industrial Arts Club 4.

EDWARD E. HOWARD
D.E. Club Assoc. Pres. 3, 4.

MARY KATHLEEN HOWELL
Latin Club 4; Library Club 2; Intra. Sports 2, 3.

JANICE EARLDINE HUCKS
Sophoteers 2; Y-Teens 2, 3, 4; Pep Board 2, 3; Serviteers 3; Spanish Club 2, 3.

CHERYL JAN HUFF
Chorus 3; Sophoteers 2.

FRED LEROY HUGHES
C.H. Var. Football 2, 3, 4; C.H. Var. Basketball 2, 3, 4; C.H. Var. Baseball 2, 3, 4; C.H. Monogram Club 2, 3, 4.

MELVIN GRAYSON HUGHES
Football 2, 3, 4; Baseball 2, 3, 4; Basketball; Monogram Club 2, 3, 4; Forsyth Technical Institute 4.

RODNEY ALAN HUGHES
Hi-Y Pres. 2; J.V. Football 2.

JAMES HARDY HUMPHREYS
Marching Band 2, 3, 4; Concert Band 4; History Club 2, 3; Latin Club 4.

JUSTYNE ANNETTE HUNT
French Club 2, 3; Campus Life Club 2, 3, 4; Red Cross 2.

IRENE ELIZABETH HUNTER
Mixed Chorus 2, 4; Orchestra 2, 3; French Club 2; Art Club 3; Spanish Club 3, 4; Girls Chorus 4.

MARGARET SUSANNE HUTCHERSON
Art Club 2; Spanish Club 2, 3; Sophoteers 2; Serviteers 3; Pep Board 2, 3; Y-Teens 2, 3, 4; Intra. Speedball 2; Junior-Senior Committee 3.

ARTHUR WARING HUTCHISON III
Spanish Club 2; German Club 3, 4; Tennis Team 4.

RICHARD M. HUTCHINSON III
French Club 3,4.

CYNTHIA DUELLA HYATT
Sophoteers 2; Serviteers 3; Spanish Club 2; German Club 3, 4; Y-Teens 3, 4; Gym Leader 3; Order of the Rainbows 3, 4.

JOSEPH HOWARD INABINET
S.S.C. 2, 3, 4; Var. Football 3; J.V. Football 2; Track 2, 3; Swimming 2, 3, 4; Spanish Club 3, 4; Monogram Club 2, 3, 4.

DAVID ALAN ITTERMANN
J.V. Basketball 2; Hi-Y 4; Car Club 4; Scribblers Club 4; Hall Monitor 3; Office Page 3; Science Club 2; Dramatics Club 2; Photography Club 4.

BRENDA GALE JACKSON
Transfer from Sunnyvale High School; Home Ec. Club 2; Spanish Club 3, 4; Pep Rally Committee 3; Office Page 4.

EDITH LYNNE JACKSON
Youth for Christ 3; Serviteers 3; Spanish Club 3; Art Club 4.

ROBERT ALLEN JACKSON
Track Team 3, 4; Var. Football 4; C.H. Football 2; C.H. Track 2.

PEGGY ANN JAMES
Y-Teens 2; Sophoteers 2; Serviteers 3; Latin Club 2; Var. Speedball 2, 3, 4; Red Cross Representative 2; Pep Board 3, 4; Pep Board Council 4; Football Sponsor 4; Young Life Club 2, 3, 4; Hall Monitor 4.

JANIE JANES
C.H. Cheerleader 3, 4; D.E.C.A. Club 4.

BARBARA SYLVIA JARVIS
Marching Band 2, 3, 4; Sophoteers 2; Bible Club 2, 3, 4; Serviteers 3; Girls Chorus 4; Mixed Chorus 4; Concert Band 3, 4.

JERRY WAYNE JARVIS
Forsyth Technical Institute.

VIRGINIA JAMES JARVIS
Y-Teens 2, 3; Sophoteers 2; Serviteers 3; Pep Board 3; Junior-Senior Committee 3.

KENNETH B. JENNINGS JR.
Marching Band 2, 3, Drum Major 4; Concert Band 2, 3, 4; Orchestra 2, 3, 4; Hi-Y 2, 3; Spanish Club 2, 3; Automobile Club 4.

JOHN BRUCE JOHNSON
J.V. Football 3.

LINDSAY FRANK JOHNSON
German Club 3, 4; Industrial Arts Club 4; Automobile Club 4.

MOLLY ELIZABETH JOHNSON
Sophoteers 2; Y-Teens 2; Pep Board 2, 3, 4; J.V. Cheerleader 3; Var. Cheerleader 4; Senior Marshal (alternate) 3; House of Representatives 3; Serviteers 3; Hall Monitor 3.

SENIOR STATISTICS

LINDA KAY JOHNSTON
French Club 2, 3; Mixed Chorus 2, 3, 4; Girl's Chorus 2, 4; Sophoteers 2.

MARSHALL PAUL JOHNSTON
J.V. Football 2; Latin Club 2; J.V. Basketball 2; Reserve Basketball 3; German Club 3, 4; Auto Club 4; Wrestling 2; Hall Monitor 2, 4; Young Life 2, 3.

PATRICIA JOYCE JOHNSTON
Pep Board 3, 4; House of Representatives 3; G.A.A. 2, 3, 4; G.A.A. Council 4; Sophoteers 2; Serviteers 3; Senior Marshal (alternate) 3; Var. Speedball 3, 4; Senior Class Treasurer 4; Senior Executive Committee 4; Spanish Club 2; Hall Monitor 3, 4.

DAVID EDWARD JONES
J.V. Football 2; Track 2; Var. Football 3, 4; Monogram Club 3, 4; Hi-Y 2.

ROBERT PRESTON JONES
Science Club 4.

RONALD ALVIS JONES
Chorus 2, 3, 4; Gymnastics 2; N.C. Chorus Festival 3, 4; Industrial Arts Club 4; French Club 2.

MARY WIGGINS JOYCE
Sophoteers 2; Serviteers 3; Red Cross 3; Junior-Senior Committee 3; Y-Teens 4; Library Club 4; Hall Monitor 4; Spanish Club 2, 3, 4; Girls' Council 4.

JAY MARTIN KATZ
J.V. Football 2; German Club 2; Hi-Y 2; Escort for Homecoming 3; Var. Football 4; Monogram Club 4.

DOROTHY ANN KERR
Pep Board 3; Pep Board Council 4; Teenage Council 4; Junior-Senior Committee 3; Sophoteers 2; French Club 2; Serviteers 3; Y-Teens 2.

TIMOTHY BRENT KESLER
Hi-Y 2, V. Pres. 3, Pres. 4; Tennis Team 3, 4; German Club 3, 4; French Club 2.

DONNA MARNEL KESSELL
G.A.A. 2, 3, 4; G.A.A. Council 4; Hall Monitor 2; Y-Teens 2, 3, 4; Sophoteers 2; Serviteers 3; Bowling League Captain 2, 3, 4.

JAMES WILLIAM KIELTY
J.V. Football 2.

HORACE MIMS KIMEL JR.
Spanish Club 2; J.V. Baseball 2; Intra. Tennis 2, Basketball 2, 3, 4; Hi-Y 4; Monogram Club 4; Var. Baseball 3, 4.

FRANCES MARIE KING
Color Guard 2; Latin Club 2; Youth for Christ 3, 4; German Club 3, 4; Library Club 4; Y-Teens 4; Chorus 4.

CAROLYN VIRGINIA KITE
Sophoteers 2; Serviteers 3; Girl's Gymnastic Team 2, 3; Office Page 4.

SUSAN PATRICIA KOHRS
Y-Teens 2, 4; Marching Band 2, 3; French Club 2, 3; Junior-Senior Committee 3; Hall Monitor 4.

STEPHEN JOHN KORNELIS
French Club 2, 3; Young Life 4; Intra. Tennis 2, 3; Basketball 3; Chess Club 4; History Club 3.

MARGRETHE KRABBE
Foreign Exchange Student from Sweden; Dancing Boots 4; Dramatics Club 4; Student Council 4; Art Club 4; Pep Board 4; Y-Teens 4.

DIMITRIOS STEVE KROUSTALIS
Industrial Arts Club 4.

KENNETH ROBERT KULP
Var. Tennis 2, 3, 4; Senior Service Club 2, 3; Senior Executive Committee 4; Wrestling Team 2, 3; German Club V. Pres. 3, Pres. 4; Hall Monitor 4; Monogram Club 3, 4; Junior-Senior Committee 3.

RICKY SHERRILL LANDRETH
Academic Course.

STEVEN HUGH LANE
Automobile Club 4; Baseball 4.

HARRISON RAY LARAMORE
Hi-Y 2, 3, 4; Baseball 2, 3, 4; Red Cross Representative 2; Hall Monitor 4.

JOHN GARY LASH
German Club 2, 3; Ushers Club 4; S.S.C. 2, 3, 4; Track 2, 4; Wrestling 2, 3, 4; Cross Country 2, 3; Monogram Club 4.

LINDA MARIE LASTER
Bible Club 2; French Club 2, 3; Sophoteers 2.

LINDA GAYLE LAWING
Sophoteers 2; Serviteers 3; Pep Board 3; French Club 2, 3; Y-Teens 2, 3, 4; Order of the Rainbows 3, 4.

SARAH SULLIVAN LENTZ
Pep Board 2, 3; G.A.A. 2, 3, 4; G.A.A. Council 3, 4; Sophoteers 2; Serviteers 3; Y-Teens 2, 3; Junior-Senior Committee 3; Dancing Boots 4; French Club 2, 3; Hall Monitor 4.

ELIZABETH ANN LEWIS
Sophoteers 2; Serviteers 2; Y-Teens 2, 3; Order of the Rainbows 2, 3, Worth Advisor 4; Young Life 3; French Club 2.

JEAN WILSON LEWIS
Sophoteers 2; Serviteers 3; Nurse's Room Page 3; French Club 2, 3.

MICHAEL EDWARD LEWIS
Hi-Y 2, 3, 4; Debating Club 2; French Club 3; Wrestling Team 3; Tennis Team 3, 4; Hall Monitor 4.

NAOMI RUTH LICKER
Sophoteers 2; G.A.A. 2; French Club 2; Dramatics Club 3, 4; Serviteers 3; Quill and Scroll 3, 4; **Pine Whispers** Staff News Editor 4; **Black and Gold** Staff Faculty Ed. 4; Scribbler's Club 4; Library Club 4; Basketball Sponsor 3.

MARY VIRGINIA LINCOLN
Latin Club 2; Sophoteers 2; Serviteers 3; French Club 3, 4; Dramatics Club 4; Caduceus Club 4; Y-Teens 4; Hall Monitor 4; National Honor Society 4.

EUGENE BELL LINTON JR.
Tennis Team 2, 3, 4; Intra. Basketball 2; Intra. Tennis 2, 3; German Club 3, 4.

MARTHA ANNE LITTLE
Pep Board 2; Sophoteers 2; Serviteers 3; German Club 3, 4; Y-Teens 2, 3, 4; **Pine Whispers** Staff 4; **Black and Gold** Staff 4; Young Life 4.

SENIOR STATISTICS

THOMAS WILLARD LITTLEJOHN III
Spanish Club 2, 4; Golf Team 2, 3, 4; Chess Club 3; S.S.C. 3, 4; Laboratory Assistant 4.

ELIZABETH ANNE LIVINGSTON
Officials Club 2; Sophoteers 2; Y-Teens 2, 3, 4; Intra. Sports 2, 3; Var. Speedball 3; Serviteers 3; Color Guard 4.

FRANKLIN LAWSON LOFLIN
C.H. Monogram Club; C.H. Track 2, 3, 4; C.H. Football 2, 3, 4.

SHARON JAN LYNCH
Spanish Club 3.

PETER ASHTON LYON
French Club 2, 3; Monogram Club 3, 4; Track Team 3, 4; Swimming Team 3.

RITA GAIL LYONS
Spanish Club 2; Sophoteers 2; Serviteers 3; Hall Monitor 4; Order of the Rainbows 2, 3, Officer 4.

JULIA RUTH MACLEOD
Spanish Club 2, 3; Y-Teens 2; Sophoteers 2.

INGE FLOYD MADDEN
French Club 3, 4; German Club 3, 4; Pep Board 4; Math Club 4; Science Club 4.

MARY KATHERINE MANNING
Pine Whispers Staff 4; **Black and Gold** Staff 4; Sophoteers 2; Serviteers 3; Mixed Chorus 2, 3, 4; Girls Chorus 2, 4; Y-Teens 4; Red Cross Representative 2, 4; Library Club 2, 3; Campus Life 4.

EARLE LOWRY MANSON JR.
French Club 2, 3; Intra. Basketball 2, 3; Intra. Tennis 3; Var. Basketball Manager 3; Science Club 4; Math Club 4; National Honor Society 4.

PAUL KENNETH MARCH JR.
German Club 2, 3; Intra. Basketball 3.

THERESA JOYCE MARCH
Sophoteers 2; Serviteers 3; Latin Club 3, 4; Girls Chorus 2, Bowling League 2, 3, 4.

MARILYN ELIZABETH MARKUNAS
Y-Teens 2; Sophoteers 2; Pep Board 2; G.A.A. 2, 3; Officials Club 2; Var. Basketball 3; Art Club 3; Spanish Club 2, 3; Riding Club 3; Girls Sorority Pres. 3; Young Life 2, 3, 4.

KARLA ANN MARSHALL
Sophoteers 2; Y-Teens 2; G.A.A. 2; Serviteers 3; German Club Sec. 3, 4; Hall Monitor 4.

CHERYL IRENE MARTIN
D.E.C.A. 2, 3.

JO ANN MARTIN
G.A.A. 2, 3, 4; G.A.A. Council 3, 4; Pep Board 3, Council 4; National Honor Society 3, 4; House of Representatives 4; Y-Teens 2; Sophoteers 2; Serviteers 3; Junior-Senior Committee Chairman 3; Spanish Club Pres. 3, Sec. 4.

ROBERT GROVER MARTIN
Wrestling Team 2; Spanish Club 3, 4; Industrial Arts Club 4; Science Club 4.

SHARON KATHRYN MARTIN
Y-Teens 2, 3; Pep Board 2, 3.

SCOTT WILLIAM MASTERS
Spanish Club; J.V. Baseball 2, 3; Var. Baseball 4.

JOHN REX MATHIS II
Hi-Y 2, 3.

HAROLD WILLIAM MAYNARD
Marching Band 3, 4; Concert Band 4; Science 4; Pep Band 3, 4.

FRANCES LOUISE McCACHERN
Pine Whispers Staff 4; **Black and Gold** Sr. Ed. 4; Y-Teens 2; Sophoteers 2; Serviteers 3; Pep Board 4; Spanish Club 2, 3, 4; Chorus 4; Hall Monitor 2, 4; Red Cross 2.

LARRY WAYNE McCLENNY
Industrial Course; Distributive Education.

LYDIA ANN McCLURE
Y-Teens 2, 3, 4; Sophoteers 2; Serviteers 3; Var. Basketball 3; Order of the Rainbows 3, 4; Intra. Sports 2, 3, 4; Spanish Club 3, 4.

LINDA KAY McCOLLUM
Sophoteers 2; Y-Teens 2, 3; Spanish Club 2, 3; Young Life 2, 3, 4; Junior-Senior Committee 3: Hall Monitor 4.

JOE VAN McDOWELL
Red Cross Representative 2; German Club 3; Wrestling 2, 3, 4.

JOSEPH BYRON McGRANE II
J.V. Football 2; Var. Football 3, 4; Track 2, 3; Latin Club 3; German Club 3, 4; Senior Executive Committee 4; Var. Baseball 4; Monogram Club 3, V. Pres. 4; S.S.C. 2, 3, 4.

FRANK EDWARD McGRAW
Spanish Club 2, 3.

SUSAN CAROLINE McKENZIE
Pep Board 2, 3, 4; Var. Cheerleader 3, 4; Sophoteers 2; Serviteers 3; Hall Monitor 4; Junior-Senior Committee 3; Senior Marshal Chief 3; Young Life Club 2, 3, 4; Y-Teens 2, 3; Latin Club 3, 4.

MARGIE LORRAINE McKNIGHT
Y-Teens 2, 3, 4; Sophoteers 2; Caduceus 2; Serviteers 3; Hall Monitor 4; Scribbler's Club 4.

VIRGINIA DARE McKNIGHT
C.H. Cheerleader 2, 3, 4; C.H. Basketball 2, 3, 4; C.H. Spring Sports 2, 3, 4; C.H. Chapel Choir 2, 3, 4; C.H Monogram Club 2, 3, 4.

DAVID DOUGLAS McLAURINE
S.S.C. 3, 4; Track 2, 3, 4; Junior Nominating Committee 3; Latin Club 3; German Club 3, Treas. 4; Junior-Senior Committee 3.

MARGARET DIANNE McMICHAEL
Y-Teens 2; Pep Board 3, 4; Sophoteers 2; Serviteers 3; Latin Club 2, 3; Gym Leader 2; Junior-Senior Committee 3.

DAVID A. McNAUGHT
Transfer from Balboa HS Panama Canal Zone; Var. Tennis 2; J.V. Basketball 2; Intra. Basketball 2; Intra. Tennis 2; House of Representatives 2, 3; J.V. Football 3.

DAVID CALVIN McQUEEN
Academic Course.

GERALD DAVID McSWAIN
Marching Band 2, 3; Concert Band 2, 3, 4; Baseball Manager 2, 3; Var. Football 4; Hall Monitor 4; Spanish Club 2, 3, 4; Wrestling 2.

BEVERLY LEE MEADOWS
Chorus 2, 4.

JOHN WAYNE MELTON
C.H. Football 2; Monogram Club 2, 3, 4; Track 2, 3, 4.

SENIOR STATISTICS

LARRY EUGENE MESSICK
French Club 2, 3, 4; Drama 2, 4; Demolay 3, 4; Young Life 2, 3, 4.

ROBERT McKEMIE MIDDLETON
Marching Band 2, 3, 4; Concert Band 2, 3; Intra. Basketball 2, 3; History Club 3; German Club 3, 4; House of Representatives 4; Young Life 4.

BRONAH JANE MILLER
Sophoteers 2; Y-Teens 2; Masque and Gavel 3, 4; National Honor Society 3, 4; Debate Club 3; Serviteers 3; Girls Council 4; Intra. Sports 2, 3, 4; French Club 3, 4; Latin Club 2; Junior-Senior Committee 3.

STEPHEN VANCE MINISH
German Club 2, 3, 4.

BETTY JEAN MITCHELL
Sophoteers 2; Y-Teens 2, 3, 4; Pep Board 3, 4; House of Representatives 3; French Club 2, 3, 4; Art Club 4; Serviteers 3; Gym Leaders Club 3; Intra. Sports 2, 3, 4; Junior-Senior Committee 3.

SHIRLEY ANN MITCHELL
Y-Teens 2, 3, 4; Sophoteers.

GAIL PERRY MITCHINER
Y-Teens 2, 3, 4; Sophoteers 2; Serviteers 3.

JOHN McMARTIN MIZE
French Club 2; Marching Band 2, 3, 4; Bebops 3; Reserve Basketball 3, 4; Intra. Basketball 3; National Honor Society 4.

MARTHA ANNE MOREFIELD
Sophoteers 2; Y-Teens V. Pres. 2; Latin Club 2, 3; G.A.A. 2, 3, 4; Var. Basketball 2, 3, 4; Nominating Committee 3; Pep Board 3; Serviteers 3; Junior-Senior Committee 3; Football Sponsor 4; Young Life 2, 3, 4; Teenage Council 4.

LINDA SUSAN MORGAN
Dancing Boots 2, 3, 4; Majorette 3, 4; Y-Teens 2, 3, 4; Sophoteers 2; Serviteers 3; Library Club 3; Hall Monitor 4; Football Sponsor 4; Gym Leaders Club 2.

PHYLLIS JANE MORGAN
Sophoteers 2; Y-Teens 2, 3, 4; Intra. Sports 2, 3; Dancing Boots 4; French Club 2; Latin Club 3, 4; Mixed Chorus 2; Junior-Senior Committee 3; Serviteers 3; Hall Monitor 4.

ROBERT DONALD MORGAN JR.
Spanish Club 3, 4.

GARFIELD STANLEY MORRIS
Academic Course.

ARTHUR CARLTON MOTSINGER III
Intra. Basketball 2, 3, 4; Library Club 3, 4; Math Club 3, 4; Science Club 4; Intra. Tennis 4; Hi-Y 4; J.V. Football 3.

CRAIG VERNON MURRAY JR.
Golf 2, 3, 4; Automobile Club 4.

ALAN LOWELL MYRVIK
French Club 2; German Club 3; Baseball 3; Basketball Manager 4.

BETSY DUBARD NADING
G.A.A. 2, 3; Pep Board 2, 3; Serviteers 3; Sophoteers 2; Y-Teens 2, 3; Young Life 2, 3, 4; Junior-Senior Committee 3; Intra. Basketball.

JUDY ANN NANCE
Y-Teens 2, 3; Spanish Club 2, 3; Sophoteers 2; Serviteers 2, 3; Campus Life 4.

WILLIAM ALLEN NANNY JR.
Intra. Basketball 2, 3; Art Club 2, 4; Football Manager 3, 4; Monogram Club 3, 4; Spanish Club 3, Pres. 4; Superlative — Wittiest 4.

ANDREA PAULETTE NAYLOR
Bible Club 2, 3, 4; Hall Monitor 3; Serviteers 3; Spanish Club 3.

VIRGINIA DEEANNE NEWELL
Transfer from Needham Broughton HS Raleigh; German Club 2, 3, 4; Hall Monitor 4.

DEBORAH DEE NEWSOME
Sophoteers 2; Y-Teens 2, 3, 4; Pep Board 2; Intra. Sports 2; Art Club 2; Serviteers 3; Junior-Senior Committee 3; Scribbler's Club 3, 4; Young Life 2, 3, 4; Dancing Boots 4.

PAUL JEFFREY NEWTON
Var. Football 3, 4; Var. Wrestling 2, 3, 4; J.V. Football 2; Monogram Club 3, 4; Young Life 2, 3, Pres. 4.

VIRGINIA ELIZABETH NIBLOCK
Spanish Club 2; **Pine Whispers** Staff News Ed. 4; **Black and Gold** Sr. Ed. 4; Quill and Scroll 3, 4.

DENNIS LON NIELSON
Marching Band 2, 3, 4; Wind Ensemble 3; Wrestling 2; Cross Country 4; Cadeusus Club 2; Track 3, 4; Pep Band 3; Monogram Club 4; Math Club 4; National Honor Society 4.

EMILY ANN NIFONG
Sophoteers 2; Red Cross Representative 2; Serviteers 3; Pep Board 3; Y-Teens 4; Intra. Sports 2, 3, 4.

CHERYL DUANE NUNN
Basketball Sponsor 2; Senior Executive Committee 4.

JEAN MARIE OLSON
Y-Teens 2, 3; Sophoteers 2; Serviteers 3; French Club 2, 3.

LYNN HUIE ORR JR.
Var. Basketball 3, 4; Junior-Senior Committee 3; German Club 3, 4; Math Club 3, 4; Monogram Club 4; Tennis 4; National Honor Society 4.

CAMILLA ANN ORRELL
Y-Teens 2, 3, 4; Sophoteers 2; Serviteers 3; French Club 2; Latin Club 3, 4; Hall Monitor 4; Pep Board 4.

VANCE GREGORY PACK
J.V. Football 2; Var. Football 3; Track 3, 4; Young Life 4.

SANDRA JEAN PAPPAS
G.A.A. 2, 3, 4; G.A.A. Council 4; House of Representatives 3; Junior-Senior Committee 3; Service Clubs 2, 3; Y-Teens 2, 3, 4; German Club Sec. 3, Treas. 4; **Pine Whispers** Staff 4; **Black and Gold** Staff Junior Editor 4; Quill and Scroll Honor Society 3, 4; Hall Monitor 4; Latin Club 2.

GLORIA ANN PARKS
Y-Teens 2; Sophoteers 2; Serviteers 3; German Club 3, 4; Pep Board 4; Home Room Secretary 4; Intra. Sports 2, 3, 4.

KATHY DIANE PARRISH
Y-Teens 2; Gym Leaders 2, 3; French Club 2, V. Pres. 3, 4; Hall Monitor 4; Sophoteers 2; Serviteers 3; National Honor Society 3, 4; French National Honor Society 3, V. Pres. 4; Junior-Senior Committee 3; Order of Rainbows 2, 3, Worthy Advisor 4.

SENIOR STATISTICS

MARGARET PHILLIS PAYNE

G.A.A. 2; Y-Teens 2, 3; Sophoteers 2; Serviteers 3; Intra. Sports 2, 3, 4; Junior-Senior Committee 3; Gym Leaders 3; National Merit Semi-finalist 4.

JAMES WILLIAM PEARCE

French Club 2, 3; Wrestling 2, 3, 4; Intra. Basketball 2, 3; Junior-Senior Committee 3; Delegate to Winston-Salem Youth Commission 4; Monogram Club 4; Hall Monitor 4; Jr. Nominating Committee 3; Tennis Team 3, 4.

LINDA LEE PENDERGRASS

Chorus 4; Band 2, 3, 4; Orchestra 3; Campus Life 2, 3, 4; French Club 2, 3; Var. Softball 3.

ROBERT ALLEN PERKINS

Transfer from Oak Ridge Military Institute; Var. Baseball 2, 4; Fire Department 2; Intra. Football 2.

DEBRA AIKEN PERRY

G.A.A. 2; French Club Pres. 2; Y-Teens 2, 3, 4; Sophoteers 2; Serviteers 3; Dancing Boot 2, 3, 4; Majorette 4; Hall Monitor 4; Pep Board 4; National Honor Society 4.

STEPHEN VICTOR PETERS

J.V. Football 2; Track 2, 3, 4; Monogram Club 2, 3, 4; Var. Football 3; Student Council 2, 3, 4; Senior Class President 4; French Club 2, 3; Hall Monitor 4; Senior-Executive Committee 4; Junior-Senior Committee 3.

PAMELA GRAY PETERSON

Sophoteers 2; Y-Teens 2, 3, 4; Serviteers 3; Pep Board 3, 4; Var. Speedball 3; Campus Life 2.

MARY JO PETREE

Pep Board 2, 3, 4; Dancing Boot 3, 4; Majorette 4; Class Treasurer 3; G.A.A. 2, 3, 4; G.A.A. Council 3, 4; Scribbler's Club 3, 4; Senior Marshal 3; Service Clubs 2, 3; National Merit Semifinalist 4; Office Page 4; National Honor Society 4.

VIVIAN DIANE PETREE

Library Page 2.

ROBERT L. PETTYFORD II

Reserve Basketball 3, 4; Var. Football 4; Intra. Basketball 3, 4; Baseball 4.

JOHN CLIFFORD PFAFF

J.V. Football 2; Var. Football 3, 4; Spanish Club 3; Monogram Club 3, 4; Industrial Arts Club 4.

ELIZABETH ANN PFEFFERKORN

G.A.A. 2, 3, 4; G.A.A. Council 3, 4; Intra. and Var. Sports 2, 3, 4; Dramatics Club 2, 3, 4; Mixed Chorus 2, 3, 4; Girls' Chorus 2, 4; Ensemble 4; Sophoteers 2; Serviteers 3; Y-Teens 2, 3, 4; Pep Board 3, 4.

WILLIAM FRANKLIN PHILLIPS III

Track 2, 3, 4; Spanish Club 3, 4; Automobile Club 4.

PHILIP HENRY PLEASANTS

Key Club Sec. 2, 3, V. Pres. 4; House of Representatives 2, 4; Teenage Council Sec. 2, 3, V. Pres. 4; Var. Football 3, 4; Junior-Senior Committee 3; French Club 2, 3; Usher's Club 4; Young Life 2, 3, 4; J.V. Football 2; Intra. Basketball.

LINDA RUTH POOLE

Pep Board 2, 3; Sophoteers 2; Y-Teens 2, 3; Serviteers 3; Nurse's Room Page 2, 3.

STEPHEN GOODWIN PORTER

Spanish Club 3, 4; Camera Club 3, 4; Young Life Club 2, 3, 4.

LOIS JEAN POTEETE

Volleyball 2, 3; Monogram Club 4; Choir 4.

RALPH THOMAS POWERS JR.

J.V. Basketball 2; Var. Basketball 3, 4; Var. Golf 3, 4; J.V. Baseball 2; S.S.C. 2, 3, 4; French Club 3; Math Club 3; Monogram Club 3, 4.

JUDY LYNN PRATT

Pep Board 2, 3, 4; Pep Board Council 4; G.A.A. 2, 3; G.G.G. Council 3; Y-Teens 2, 3; Sophoteers 2; Serviteers 3; Hall Monitor 4; Junior-Senior Committee 3; Young Life 2, 3, 4; Latin Club 4.

MICHAEL DREAD PRIDDY

Academic Course.

RICKY VERNON PRIDDY

History Club 3; Latin Club 2; Car Club 4; Young Life 2, 3, 4; Radio Club 2; Hi-Y 2.

MICHAEL SMITH QUINCANNON

J.V. Football 2; Var. Football 3, 4; Monogram Club 3, 4; S.S.C. 3, 4; Junior-Senior Committee 3; German Club 3, 4; Latin Club 2; Usher's Club 4.

CLAUDIA KATHRYN RAGAN

Intra. Sports 2, 3, 4; House of Representatives 2, 3; Pep Board 2, 3, 4; Football Sponsor 3; Sophoteers 2; Serviteers 3; Latin Club 2, 3; G.A.A. 2; Junior-Senior Committee 3; Y-Teens 2, 3; Hall Monitor 2, 3, 4.

SAWYER LYNN RAMSEY

Dancing Boots 2, 3, Choreographer 4; Majorettes 3, Assistant Chief 4; Class Sec. 2, 3; Class V. Pres. 4; Serviteers 3; Senior Marshal 3; Superlative — Friendliest 4; French Club Pres. 2, V. Pres. 3; Sophoteers 2.

MARY FRANCES RANSOME

Sophoteers 2; Serviteers 3; Y-Teens 2, 3, 4; Spanish Club 2; Bible Club 2.

JOHN CLYDE RANSON

Spanish Club 3; Stage Crew 3, 4.

BARBARA R. RASH

Transfer from Elizabethton HS, Tenn.; Spanish Club 2; Library Club 2; Pep Board 2; NFL 2; Newspaper Staff 2; Bible Club 2; Serviteers 3; Y-Teens 3, 4; Intra. Basketball 3; Intra. Volleyball 3; Nurses Room Page 4.

WALLACE BENTON RAY II

Spanish Club 4.

RONALD JAMES REAGAN

French Club 2, 3; Math Club 3, 4; Chess Club 2; Science Club 4; Intra. Sports 3.

JAMES BERNARD REED

Marching Band 2, 3, 4; Hi-Y 2, 3; Science Club 4; Concert Band 4; Spanish Club 2, 3.

ELIZABETH ANN REESE

Sophoteers 2; Y-Teens 2, 3, 4; Color Guard 4; Serviteers 3; Science Club 4.

DONNA JEAN REEVES

Colorguard 3, 4; Sophoteers 2; Y-Teens 2, 3, 4; Spanish Club 2, 3, 4.

WILLIAM THOMAS REEVES II

Tennis 2; J.V. Football 3; Var. Manager 4; Automobile Club 4; Hi-Y 2, 3, 4; Monogram Club 4; French Club 2, 3; Young Life 3, 4.

SENIOR STATISTICS

WILLIAM ROBERT REICH
Band 2, 3, 4.

CHARLES FREDRIC REID
Wrestling 2; Math Club 3; Latin Club 3.

JAMES CURTIS REYNOLDS
Swimming Team 2, 3; Chess Club 2; D.E.C.A. 4.

ROSALIE RICHARDSON
Pep Board 2, 3, 4; Sophoteers 2; Serviteers 3; Y-Teens 2, 3; Spanish Club 4.

SCOTT HANCHET RICHARDSON
Swimming 2, 3; Monogram Club 3, 4; S.S.C. 3, 4; German Club 3, Sec. 4; Golf 2, 3; Hall Monitor 4.

STEPHEN ELI RICHARDSON JR.
Chess Club 2, 3; French Club 2, 3; German Club 3, 4; Science Club 4.

MARK D. RICKMON
Industrial Arts Club.

THOMAS BYRON RIDGEWAY JR.
Hi-Y 2; History Club 2, 3; Young Life 2, 3, 4; Automobile Club 4; Intra. Basketball 4.

JOHN THOMAS ROBERTS III
Spanish Club 2, 3.

JOHN WILLIAM ROBERTS
Spanish Club 3, 4.

DORIS GEORGANN ROCK
Transfer from West Forsyth HS; Student Council 2; Var. Cheerleader 2; Annual Staff 2; Homecoming Sponsor 2; F.H.A.; Chorus 2; Y-Teens 2, 3, 4; Spanish Club 3, 4; Hall Monitor 4; Serviteers 3; Junior-Senior Committee 3.

ERIC ALAN RODGMAN
French Club 2; Track Team 2; German Club 3, 4; J.V. Baseball Team 3; Var. Baseball Team 4; Hi-Y 4; Math Club 4.

PAMELA YVONNE ROGERS
Y-Teens 2; Sophoteers 2; Mixed Chorus 4; Girls Chorus 4.

ALICE MARIE ROMINGER
Sophoteers 2; Y-Teens 2; **Pine Whispers** Staff 4; **Black and Gold** Staff 4; Pep Board 3.

GEOFFREY LYNN ROSEMAN
Caduceus Club 2; Spanish Club 3, 4; Debating Club 4.

THOMAS BURTON ROTHROCK
J.V. Football 2; Var. Football 3, 4; Monogram Club 3, 4; Chorus 3; Spanish Club 4; Stage Crew 3, 4; Young Life 4.

MITCHELL FRANK ROUZIE
Dramatics Club 2, Treas. 3, Pres. 4; Scribbler's Club 3, Sec. 4; Masque and Gavel 2, 3, V. Pres. 4; French National Honor Society 3, Pres. 4; Mixed Chorus 3; French Club 2, Pres. 3; Junior-Senior Committee 3; Governor's School 2; Library Club 3, Treas. 4; National Honor Society 4.

TERESA JEAN ROWLAND
Basketball 2, 3; Science Club 2, 4; Math Club 3; French Club 2, 3, 4; Chorus 2, 3; Red Cross Representative 2; G.A.A. 2, 3.

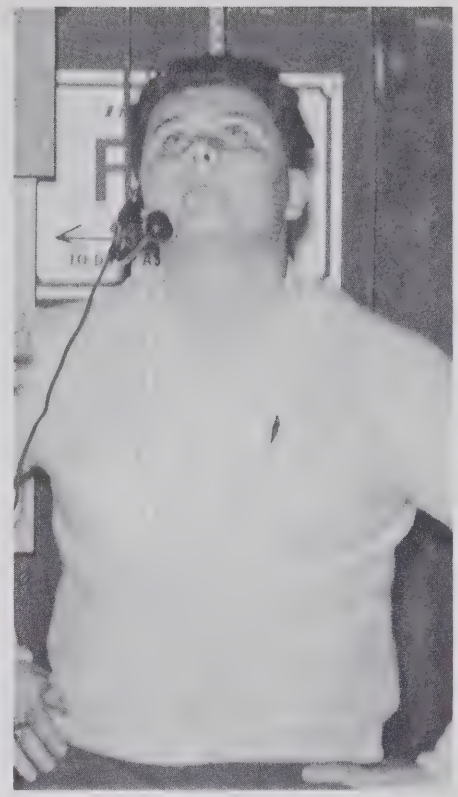

LOUISE ELAINE RUDOLPH
Sophoteers 2; Serviteers 3; Y-Teens 2; French Club 2; German Club 3, 4; Pep Board 2, 3.

JAMES BURDETT LAWRENCE RUSH JR.
Hi-Y 2, 3, 4; French Club 2, 3, 4; Marching Band 3, 4; Concert Band 2, 3, 4; Orchestra 2, 3, 4; Intra. Basketball 3.

JACK WARREN RYDER
Track 2, 3; Mixed Chorus 2; Key Club 3, 4; Spanish Club 2, 3, 4; House of Representatives 3, 4; House Court 4; Junior-Senior Committee 3; Nominating Committee 3; Class Day Committee 4; Superlative — Best Looking 4; Ushers Club 4; National Honor Society 4.

VELNA KAY SALE
Sophoteers 2; Y-Teens 2, 3; French Club 2, 3, 4; Red Cross Representative 2; Order of the Rainbows 2, 3, 4; Junior-Senior Committee 3; Hall Monitor 4; Serviteers 3.

CHARLES PATTERSON SAMS JR.
Swimming Team 2, 3; S.S.C. 3, 4; German Club Treas. 3, V. Pres. 4; French Club 2; House of Representatives 3; Monogram Club 2, 3, 4; Class Day Committee 4; Junior-Senior Committee 3; Ushers Club 4.

MICHAEL LOUIS SAVAGE
Intra. Basketball 3, 4.

JOHN WESLEY SAWYER JR.
Marching Band 2, 3, 4; Debating Club 3, 4; J.V. Debating Team 3; Library Staff 3; Wind Ensemble 2, 3; National Honor Society 3, 4; National Forensic League 3, 4; Masque and Gavel 3, 4; Spanish Club 2; German Club 2, 4.

MARLA LYNN SCHAMBACH
Girls Chorus 2; Girls Club 2, 3; F.T.A. 2, 3; Pep Board 3, 4; Library Page 4; Y-Teens 4; Order of the Rainbows 2, 3, 4; Guidance Office Page 4; French Club 3.

GERALD OLIVER SCOTT
Transfer from Paisly HS City; Tennis Team 2, 3; Latin Club 2, 3; French Club 2, 3; Science Club 2, 3; Marching Band 2, 3; Concert Band 2, 3; Jazz Band 2,3.

VICKI ANN SEAY
Dancing Boots 2, 3, 4; Y-Teens 2, 3, 4; Sophoteers 2; Serviteers 3; **Pine Whispers** Staff 4; **Black and Gold** Staff 4; Red Cross Representative 2, 3; Hall Monitor 4; Pep Board 2; **Pine Whispers** Reporter 3.

EDGAR LEE SELF
J.V. Football 2; Var. Basketball 2, 3; Var. Baseball Manager 2, 4; Wrestling 2; Intra. Basketball 3.

GERTRUDE AGNES SHAFFNER
Transfer from Salem Academy and Saint Anne's School; Community and World Service Committee 2; Annual Staff 2, 3; Literary Magazine Staff 3; Y-Teens 4; Latin Club 4; Young Life 4.

SENIOR STATISTICS

LOUIS AYARS SHAFFNER
Marching Band 2, 3, 4; Wind Ensemble 3, 4; Concert Band 2, 3, 4; French Club 2, 3; Junior-Senior Committee 4.

ROBERT ROE SHELOR
German Club 2, 3; Industrial Arts 4; History Club 3.

MARTHA ANN SHELTON
Sophoteers 2; G.A.A. 2, 3, 4; G.A.A. Council 3, 4; Serviteers 3; Y-Teens 2, 3, 4; National Honor Society 3, 4; French National Honor Society 3, 4; Library Page 4; French Club 2, 3, 4.

FRANK WOODFORD SHERRILL JR.
Wrestling 2; French Club; Spanish Club.

BARBARA ANN SHRUM
Junior-Senior Committee 3; Art Club 4; Spanish Club 3.

SUSAN ELLEN SIDES
Sophoteers 2; Y-Teens 2, 3, 4; Nurse's Room Page; Hall Monitor 3, 4; Serviteers 3; Officials Club 3, 4; German Club 3, 4.

LUCRETIA WILSON SILLS
Concert Band 2, 3, 4; Orchestra 2, 3, 4; G.A.A. 2, Recording Sec. 3, 4; G.A.A. Council 3, 4; Officials Club 3, Pres. 4; German Club 3, 4; Gym Leaders Club 3; Var. Speedball 2, 3, Co-Captain 4; Var. Volleyball 2, 3, 4; Girls Council 4; Service Clubs 2, 3; National Honor Society 4.

JUDITH LYNN SINK
Academic Course.

ALAN DOUGLAS SMITH JR.
German Club 2, 3; Art Club 3.

BETTY JANE SMITH
Sophoteers 2; Serviteers 3; French Club 2, 3, 4; French National Honor Society 3, 4; Girls Chorus 2, 3, 4; Mixed Chorus 3, 4; Red Cross 4; Library Club 2, 3, Sec. 4; Y-Teens 2, 3, 4; G.A.A. 2; Officials Club 2; National Honor Society 4.

GLORIA DELLE SMITH
Intra. Sports 2, 3, 4; Var. Speedball 3, 4; Var. Volleyball 3, 4; Var. Softball 3, 4; Var. Tennis 3; Girls Chorus 2, 3, 4; Mixed Chorus 2, 3, 4; Double Octet 4; G.A.A. 3, 4; G.A.A. Council 3, 4; Gym Leaders 3, 4; Bible Club 2, 3, 4.

SUE FAN SMITH
Pep Board 2, 3, 4; Dancing Boots 4; French Club 2, 3, 4; Junior-Senior Committee 3; Y-Teens 2, 3; Hall Monitor 4; Football Homecoming Queen 4; Service Clubs 2, 3; Art Club 4; House of Representatives 3, 4; Teenage Council 4.

TERRY REEVES SMITH
German Club; Young Life Club 3, 4.

ZACHARY TAYLOR SMITHDEAL
French Club 2.

JANE SUSAN SOFLEY
Latin Club 2, 3; Nurse's Room Page 3, 4.

PHILLIP LONGWORTH SOUTHERN
Art Club 2, 3, 4; Spanish Club 3, 4.

LOIS JEANNE SPACH
Intra. Sports 2, 3; Y-Teens 2; Sophoteers 2; Serviteers 3; Spanish Club 2, Sec. 3, 4; Hall Monitors 4.

BONNIE LEIGH SPARKS
Senior Class Secretary 4; Senior Executive Committee 4; Dancing Boot 2, 3, 4; Majorette 3, 4; National Honor Society 3, 4; French National Honor Society 3, 4; Y-Teens Pres. 2, V. Pres. 3, 4; I.C.C. 2, 3, V. Pres. 4; Outstanding Y-Teen of the Year 3; D.A.R. Good Citizen 4; Senior Superlative — Kindest 4, Best All Around 4.

ANN HANES SPEAS
Y-Teens 2, 3, 4; Sophoteers 2; Serviteers 3; French Club 3; Hall Monitor 4; Young Life 2, 3, 4.

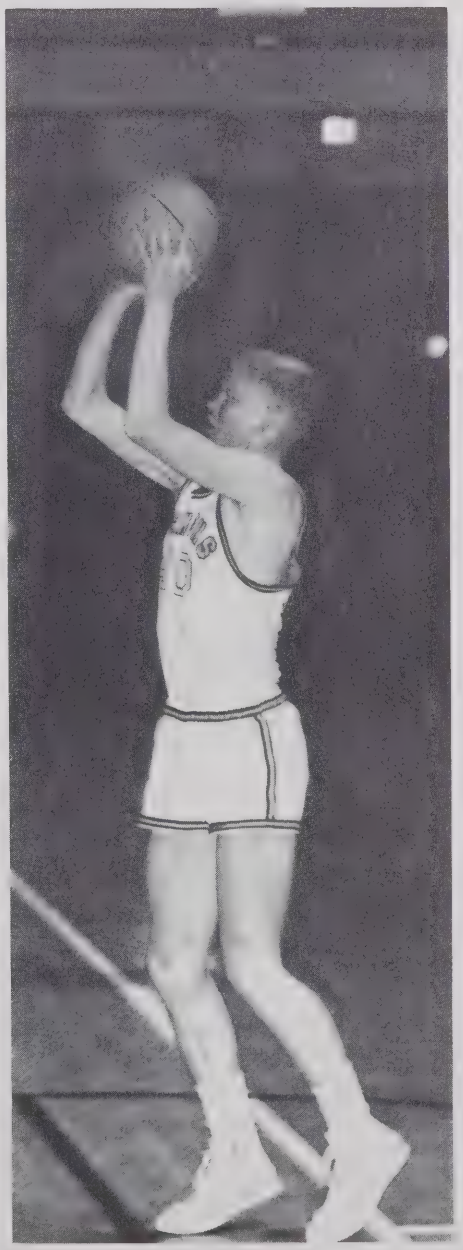

RANDALL TERRY SPEAS
J.V. Football 2; Var. Football 3; German Club 2; Hi-Y 2; Monogram Club 3, 4; Wrestling 2.

HELEN FRANCES SPEIGHT
Library Club; Hall Monitor; Nurse's Assistant; German Club.

TERRY RAYMOND STANKWYTCH
Var. Football 2, 3, 4; Wrestling 3, 4; Track 2, 4; Monogram Club 3, 4; Industrial Arts Club 4; Young Life 4.

ROBERT BOSWELL STANLEY JR.
S.S.C. 2, 3, V. Pres. 4; J.V. Baseball 2; Var. Baseball 3, 4; Junior-Senior Committee 3; German Club Pres. 2, 3, 4; Monogram Club 3, 4; Hall Monitor 4; Ushers Club 4; National Honor Society 4.

ALAN VERNON STANSFIELD
Track 2, 3; Cross Country 3, 4; Debating Club 2, 3, 4; Masque and Gavel 2, 3, 4; National Forensic League 2, 3, 4; French Club 2.

LINDA SUE STARLING
Pep Board 2; Sophoteers 2; Serviteers 3; Y-Teens 2, 3, 4; Debating Club 2; Library Page 2, 3; Dramatics Club 2, 4; Intra. Sports 2, 3, 4; Var. Volleyball 2, 3; French Club Sec. 3, 4; Chorus (Accompanist) 4; Hall Monitor 2, 3.

MARY JILL STATON
Debating Club 2, Treas. 3, 4; Dramatics Club 2, 3, 4; Sophoteers 2; Serviteers Sec. — Treas. 3; Y-Teens 2, 3, Sec. — Treas. 4; Senior Executive Committee 4; Scribbler's Club Co-Chairman 3; Pres. 4; Pep Board 3, 4; House of Representatives 3; National Forensic League 4; Junior-Senior Committee 3; Girls Council 4.

NANCY LOUISE STEADMAN
Y-Teens 2, 3; Sophoteers 2; German Club 3, 4.

EVELYN CUSTIS STEVENSON
Nurse's Room Page 2, 3; Y-Teens 2, 4; Spanish Club 2, 3; Sophoteers 2; Pep Board 2; Serviteers 3; G.A.A. 3; Scribbler's Club 3, 4; Intra. Sports 2, 3.

LEE ANNE STUART
Sophoteers 2; Serviteers 3; French Club 2; Gym Leaders 2; Y-Teens 2, 3; Hall Monitor 4; Pep Board 4; National Honor Society 4.

FRANCIS GREGORY STEWART
Spanish Club.

LINDA LOUISE SWAIM
D.E.C.A. 4.

GEORGE STEPHEN SWEARINGEN
Key Club 2, 3, 4; Track 2, 3, 4; Var. Basketball 3; National Honor Society 4.

SENIOR STATISTICS

GEORGE LEWIS SWEAT
S.S.C. 2; Sec. 3, 4; Var. Football 2, 3, Co-Captain 4; Monogram Club 2, 3, 4; Vice President of Sophomore Class 2; President of Junior Class 3; Var. Wrestling 2, 3; Var. Baseball 2, 3, 4; House of Representatives 2, 3; Junior-Senior Committee 3; German Club 3, 4; Senior Superlatives — Most Athletic, Kindest 4.

DENNIS MICHAEL SUICH
Transfer from Lima, Pennsylvania; National Honor Society 3, 4; Var. Basketball 3; Var. Track 2, 3; Weight Lifting Club 2; J.V. Basketball 2; J.V. Football 2; Cross Country 3.

MICHAEL MITCHELL SULKIN
Marching Band 2, 3, 4; Concert Band 3, 4; Intra. Basketball 3; French Club 3, 4; Instrumental Music Club 2, 3.

CHARLES EDWARD TALTON
Key Club 3, Sec. 4; Wrestling Team 3; House of Representatives 4; Hall Monitor 4; German Club Pres. 3, 4; Young Life 3, 4; Golf Team 2.

PAMELA CUNNINGHAM TANDY
Library Page 2; Sophoteers 2; Pep Board 2, 3, 4; Pep Board Council 4; Y-Teens 3, 4; Art Club Pres. 4; Young Life 3, 4; Nurse's Page 4.

PAMELA JEAN TATUM
Sophoteers 2; Y-Teens 2, 3, 4; French Club 2; Latin Club 3; Hall Monitor 4; Serviteers 3.

GEORGE GREEN TAYLOR JR.
S.S.C. 2, 3, Pres. 4; Teen-Age Council 2, 3; Homecoming Escort 3, 4; Young Life 2, 3, 4; Ushers Club 4; Junior-Senior Committee 3; Junior Class Nominating Committee 3; French Club V. Pres. 3, 4; Intra. Basketball 2, 3, 4; Hi-Y 2; Golf Team 2, 3, 4; Monogram Club 4.

PAMELA ANN TAYLOR
Chorus 2; Latin Club 3, 4; Sophoteers 2; Serviteers 3; Y-Teens 4; Intra. Sports 2, 3, 4.

DAVID KEITH TESTER
Dramatics Club 3; Library Club 3, Pres. 4.

WILLIAM CHARLES THACKER
French Club 2, 3; Young Life 2, 3, 4; Football 2, 3, 4; Wrestling 3; Monogram Club 4; Junior-Senior Committee 3; Intra. Basketball 3.

LENNA DARLENE THEVENIN
Y-Teens 2, 3, 4; Hall Monitor 4; Gym Leader 4; Sophoteers 2.

HILDA IMOGENE THOMAS
Academic Course.

ROBERT LAWRENCE THOMAS
Latin Club 2, 3; Basketball 2; Junior Engineers Club 2; Science Club 2; Speech Club 3.

TERRY LEROY THOMAS
J.V. Football 2; Var. Football 3, 4; Hi-Y 2; Industrial Arts Club 4; Ushers Club 4; Track 2; Monogram Club 3, 4.

WILLIAM ROBERT THORNE
French Club 2, 3.

PAUL RICHARD THRIFT
J.V. Football 2, 4; French Club 2, 3; Band 2, 3; Orchestra 2, 3; Spanish Club Pres. 4; Wrestling 4; Track 2, 4.

STEPHEN GUARD TILMAN
French Club 2, 3; Scribbler's Club 4; Debate Club 4; History Club 3; Radio Club 2.

PATRICIA LEIGH TRIVETTE
French Club 2; Sophoteers 2; Library Page Reporter 2; German Club 3, 4; House of Representatives 3; Y-Teens 3, 4; Dancing Boots 4; Serviteers 3; National Honor Society 4.

ROBERT TUCCI
Swimming Team; Mechanical Drawing Club.

HARRY DOUGLAS TUCKER
Forsyth Technical Institute 3, 4.

JAMES MARTIN TUCKER
Wrestling Team 2, 4; Spanish Club 3; Chorus 3; Hi-Y 2.

MARILYN AMANDA TURNER
Speedball 3, 4; Basketball 2, 3, 4; Volleyball 2, 3, 4; Softball 3, 4; Hall Monitor 4; D.E. Club 4.

PAMELA LAURA TUTTLE
Y-Teens 2; Var. Speedball 2; Color Guard 4; Order of Rainbow 2, 3, 4; Hall Monitor 4; Intra. Sports 2, 3, 4.

RUTH ANNE TUTTLE
Sophoteers 2; Y-Teens 2; Serviteers V. Pres. 3; Pep Board 3, 4; Latin Club 4; Hall Monitor 4; Homecoming Football Sponsor 4; Senior Council 4.

VALINDA CAROL TYNDALL
Dancing Boots 2, 3, 4; Majorettes 4; Pep Board 3, 4; House of Representatives 2; Y-Teens 2, 3; Serviteers 3; Sophoteers; Young Life 2, 3.

EVELYN JOANN VINCENT
German Club 3; Art Club 4.

GENE PATTON WADDELL
C.H. Var. Baseball 3, 4; Usher 2, 3, 4.

MARSHALL STUART WADE
Academic Course.

MARY MARGARET WADE
Junior Nominating Committee 3; Hall Monitor 4; Pep Board 2, 3, 4; G.A.A. 2; Y-Teens 2; Spanish Club V. Pres. 4; Superlative — Wittiest 4; Junior-Senior Committee 3.

JANET REBECCA WADSWORTH
Sports 2, 3, 4; Hall Monitor 3, 4; Chorus 4.

ANITA GAIL WALKER
Sophoteers 2; Dramatics Club 2, 3; French Club 2, 3; Serviteers 3; Y-Teens 3, 4; Junior-Senior Committee 3; National Honor Society 3, 4; French National Honor Society 3, 4; Hall Monitor 2; Nurses Room Page 3; Intra. Sports 2, 3.

ARCHIBALD COLIN WALKER JR.
J.V. Football 3; Office Page 3.

GARY JOE WALKER
J.V. Football 2; Hi-Y 2; Young Life 2, 3, 4; Intra. Basketball 4; Automobile Club 4.

PANSY EUENDA WALKER
Marching Band 2, 3, 4; Wind Ensemble 2, 3, 4; French Club 2, 3, 4; Debating Club 2, 3, 4; Dramatics Club 3, 4; Library Club 4; French National Honor Society 3, 4; Sophoteers 2; Serviteers 3; Latin Club 3, 4; Y-Teens 3, 4.

SENIOR STATISTICS

ROSCOE LeGRAND WALL III

S.S.C. 3, 4; French Club 2, 3; Junior Nominating Committee 3; Intra. Basketball 3; Young Life 2, 3, 4; Junior-Senior Committee 3; Automobile Club 4.

DIANE SUZANNE WALLACE

Sophoteers 2; Serviteers 3; Official's Club 3, 4; G.A.A. 2, 3, 4; G.A.A. Council 4; Latin Club 3, Pres. 4; French Club 3, 4; Red Cross Representative 2, 3, 4; Y-Teens 4; Nurses Room Page 4; Library Page 2; Intra. Sports 2, 3, 4.

ELLEN LOUISE WALLEN

Spanish Club 3; D.E.C.A. Club 4.

SUSAN JO WALTON

Serviteers 3; Sophoteers 2; Pep Board 2, 3, 4; Y-Teens 2, 3, 4; German Club 3, 4; French Club 2, 3.

JAMES MICHAEL WANNAMAKER

Football 2, 3, 4; J.V. Basketball 2; Spanish Club 2, 3; Monogram Club 4; Teen Age Council 4; Young Life 3, 4.

MARGARET ELLEN WATSON

Sophoteers 2; Serviteers 3; Dancing Boots 2, 3, 4; Pep Board 2, 3; Intra. Sports 2, 3; Y-Teens 2, 3; Red Cross Representative 2; D.E.C.A. 4; Junior-Senior Committee 3.

STEPHEN KING WAY

Intra. Basketball 2, 3, 4; German Club 3, 4.

JANE BELL WEATHERS

Sophoteers 2; Serviteers 3; Y-Teens 2, 3, 4; Pep Board 3, 4; Latin Club 4; Library Club 2; Hall Monitor 4; Junior-Senior Committee Co-Chairman 3; French Club V. Pres. 2, 3; French National Honor Society 3, 4.

GORDON JAMES WEINGARTH

Superlative — Most Intellectual 4; National Merit Semifinalist 4; Debating Club 4; Scribblers Club 4; Intra. Basketball 3, 4; Hall Monitor 4.

FREDERICK NEAL WELLONS

Latin Club 3; Track Team 3; Library Page 4.

MARY GAYE WEST

Y-Teens 2, 3, 4; Sophoteers 2; Serviteers 3; Dancing Boots 2, 3, 4; Majorettes 4; Pep Board 2, 4; Spanish Club 2, 3; G.A.A. 2; Gymleaders Club 4; Var. Basketball 2, 3, 4.

SUSAN ANNE WHALEN

Marching Band 2, 4; Concert Band 2, 3, 4; Orchestra 2, 4; Chess Club 2, 3, 4; Library Club 3, 4.

PATRICK JOSEPH WHEELER

Campus Life 2, 3, 4; Track Team 3, 4; **Pine Whispers** Staff Photographer 4; **Black and Gold** Staff Photographer 4; Photography Club 2, 4; Spanish Club 2, 3; Chess Club 4; Camera Club 2, 4.

RICHARD L. WHEELER

Academic Course.

MARCIA LYNN WHICKER

Black and Gold Staff 3, Co-Editor 4; National Merit Semi-Finalist 4; G.A.A. 2, Council 3, V. Pres. 4; Girls Council Treas. 4; **Pine Whispers** Staff 2, 3, 4; Teen Page Correspondent 3; Color Guard 3, 4; Library Club 4; Y-Teens Treas. 2; Scribblers Club 3, 4; National Honor Society 3, 4; Quill and Scroll 3, 4.

LINDA DIANE WHISENHUNT

French Club.

PATSY LEE WHITAKER

C.H. Monogram Club 3, 4; C.H. Choir 2, 3, 4; C.H. Var. Volleyball 2, 3, 4.

CHARLES JEFFREY WHITE

Var. Football 2, 3, Co-Captain 4; S.S.C. 2, 3, 4; Monogram Club 2, 3, 4; Wrestling 2; Spanish Club Treas. 3; Ushers Club 4.

RANDALL ROGER WHITE

Swim Team 2; Tennis Team 2; Math Club 2, 3; Science Club 2, 3; Library Club 3; Hall Monitor 4; Junior-Senior Committee 3.

JOAN MERITHA WHITEHEART

Campus Life 2, 3, 4; Var. Softball 2, 4; Band 2; Chorus 4; Bible Club 2, 3, 4.

BARBARA JOAN WHITT

C.H. Cheerleader 2, Co-Chief 3, Chief 4; C.H. Monogram Club 2, 3, Sec. 4; C.H. Volleyball 2, 3, 4; C.H. Choir 2, 3, Pres. 4.

MAURICE KEVIN WHITTINGTON

Academic Course.

CLARK ROGER WILCOX

Key Club 2, 3, Pres. 4; House Court 3; House of Representatives 3; Tennis 2, 3, 4; German Club 3, 4; Monogram Club 2, 3, 4; Junior-Senior Committee Co-Chairman 3; National Honor Society 3, 4; Basketball 3.

JILL WILLCOX

Nurses Room Page 2; Math Club 3; French Club 4.

DEBORAH JANE WILLIAMS

Y-Teens 2, 3; Sophoteers 2; Serviteers 3; Dancing Boots 2, 3, 4; Hall Monitor 3, 4; Young Life 2, 3, 4; Homecoming Sponsor 4; Math Club 3; Pep Board 4.

JOHN ALLISON WILLIAMS

Wrestling 2; Marching Band 2, 3, 4; DeMolay 3, 4; History Club 3; German Club 3, 4.

DAVID EDWARD WILLIARD JR.

Marching Band 2, 3, 4; Concert Band 2, 3, 4; Spanish Club 3; German Club 4; Intra. Basketball 2, 3, 4; Intra. Bowling 2, 3, 4.

RAYMOND GIBBS WILLIS JR.

Hi-Y 2; Wrestling 2; German Club 2, 3, 4; Marching Band 3, 4; History Club 3; Young Life 4; Automobile Club 4.

BRYAN TIMOTHY WILSON

J.V. Football 2; J.V. Basketball 2; Intra. Basketball 3, 4; Spanish Club 3, 4; Band 4.

GEORGE WOODROW WILSON JR.

Academic Course.

KATHERING LOUISE WILSON

Chorus 2; Serviteers 3; Latin Club 3, 4.

MARY LEE WILSON

House of Representatives 2, House Court 3; Dancing Boots 2, 3, Chief 4; Majorettes 3, Chief 4; French Club Pres. 3; National Honor Society 3, 4; Senior Executive Committee 4; Pep Board 3, 4; Junior-Senior Committee 3; Girls' Council Sec. 4; Hall Monitor 4; Serviteers 3; Y-Teens 2.

REBECCA SUE WILSON

Sophoteers 2; Bible Club 2, 3; French Club 2, 3; Serviteers 3; French National Honor Society 3, Treas. 4; National Honor Society 3, 4; Library Club 4.

ROBERT BRUCE WILSON IV

French Club 2, 3; Bus Driver 3, 4; Var. Football 4.

WALKER C. WILSON III

Intra. Tennis 2, 3; French Club 2, 3; Math Club 2, 3, 4; Science Club 4.

SENIOR STATISTICS

WILLIAM LEONARD WILSON JR.
Latin Club 2, 3; Wrestling Team 3; Hall Monitor 2; Automobile Club 4.

MARGIE LYNN WOLFE
Library Club 4; Office Page 4; Supply Room Clerk 4.

BRUCE JAMES WOMACK
Mixed Chorus 2, 4; Var. Football; Chess Club 3; Latin Club 4.

VICTORIA MARIE WOMACK
D.E.C.A.

SIDNEY LAWRENCE WOODRUFF
Industrial Course.

JANET LYNN WOODWARD
Y-Teens Sec. 2; Sophoteers 2; House of Representatives 2; Serviteers 3; Pep Board 3, 4; German Club Sec. 3, 4; Junior-Senior Committee 3; Senior Executive Committee 4.

CATHERINE GAIL WOOTEN
Sophoteers 2; Band 2, 3, 4; Spanish Club 4; Pep Board 2.

KENNETH HILL WRIGHT
Golf Team 2, 3, 4; French Club 2, 3; Swimming Team 2, 3, 4.

STEPHEN CHARLES WRIGHT
S.S.C. 3, 4; House of Representatives 3; J.V. Baseball 2; Var. Baseball 3, 4; Latin Club 2, 3; J.V. Football 2; Monogram Club 3, 4; Intra. Tennis Champion 3; Junior-Senior Committee 3; Intra. Basketball 2; Science Club.

DELIA GRANT YOKELEY
Var. Speedball 2, 3, 4; Var. Volleyball 2, 3, 4; Officials Club 2, 3, 4; Hall Monitor 3; Guidance Office Page 4; Junior-Senior Committee 3; Scribblers Club 3, 4; Girls' Council 4; Sophoteers 2; Serviteers 3; Spanish Club Treas. 4; Pep Board 3.

SHIRLEY JEAN YOKELEY
Y-Teens 2; German Club 3, 4; Sophoteers 2.

ROBERT WILLIAM YOUNG III
Academic Course.

THOMAS CARLTON YOUNGER, JR.
Football J.V. 2, Var. 3, 4; S.S.C. 2, 3, 4; National Honor Society 3, 4; Student Council Treas. 3; Speaker of the House 4; Monogram Club 3, 4; Governor's School 3; Boys State Senate Pres. Pro Tempore 3; Math Club 3; German Club V. Pres. 2, Pres. 3, 4; Junior-Senior Committee Co-Chairman 3; Superlative — Most Likely to Succeed 4.

MICHAEL GARY ZELIFF
Chorus 2; French Club 2; Hi-Y 3, 4; DeMolay 4; Intra. Tennis Team 3.

DAVID MICHAEL ZIMMERMAN
Intra. Basketball 2, 3; Chess Club 3; French Club 3, 4; Golf 4.

Forsyth County Public Library
North Carolina Collection
660 W. Fifth Street
Winston-Salem, NC 27101